

WAYSIDE

BEACH ACCESS IMPROVEMENTS

ROCKAWAY BEACH , OREGON

MARCH, 2023

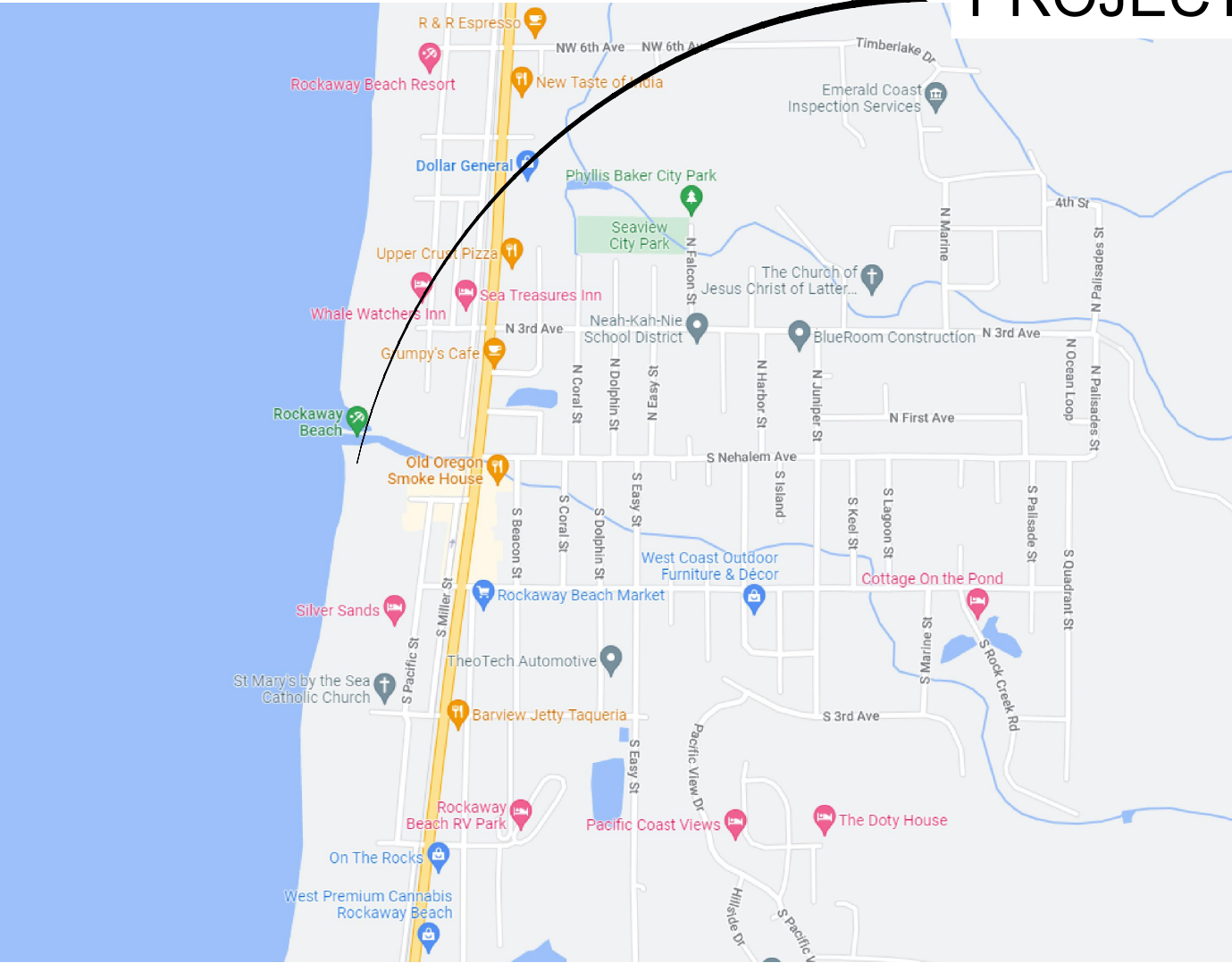

VICINITY MAP

NOT TO SCALE

OWNER

CITY OF ROCKAWAY BEACH
P.O. BOX 5
ROCKAWAY BEACH, OR. 97136
PH: (503) 356-2982
CONTACT: LUKE SHEPARD

CITY ENGINEER

HBH CONSULTING ENGINEERS
501 E FIRST STREET
NEWBERG, OREGON 97131
CONTACT: MIKE HENRY
PH: (503) 554-9553
FAX: (503) 537-9554
MHENRY@HBH-CONSULTING.COM

LOCATE

(48 HOUR NOTICE PRIOR TO EXCAVATION)

OREGON LAW REQUIRES YOU TO FOLLOW THE RULES ADOPTED BY THE OREGON UTILITY NOTIFICATION CENTER. THOSE RULES ARE SET FORTH IN OAR 952-001-0010 THROUGH 952-001-0090 & ORS 757.542 THROUGH 757.562 AND ORS 757.993. YOU MAY OBTAIN COPIES OF THE RULES FROM THE CENTER BY CALLING (503) 242-1987. ONE CALL SYSTEM NUMBER 1-800-332-2344.

SURVEY

ONION PEAK DESIGN
PO BOX 326
NEHALEM, OREGON 97131
CONTACT: ERICK WHITE, PLS
PH: (503) 503-368-6102
ERICK.OPD@GMAIL.COM

SHEET INDEX

- | | |
|-----|---|
| C-1 | COVER |
| C-2 | NOTES |
| C-3 | EXISTING CONDITIONS AND DEMOLITION PLAN |
| C-4 | SITE PLAN |
| C-5 | RAMP DIMENSION AND GRADING PLAN |
| C-6 | RAMP PLAN AND PROFILE |
| C-7 | DETAILS |

LOCATE

(48 HOUR NOTICE PRIOR TO EXCAVATION)

OREGON LAW REQUIRES YOU TO FOLLOW THE RULES ADOPTED BY THE OREGON UTILITY NOTIFICATION CENTER. THOSE RULES ARE SET FORTH IN OAR 952-001-0010 THROUGH 952-001-0090 & ORS 757.542 THROUGH 757.562 AND ORS 757.993. YOU MAY OBTAIN COPIES OF THE RULES FROM THE CENTER BY CALLING (503) 242-1987. ONE CALL SYSTEM NUMBER 1-800-332-2344.

ABBREVIATIONS

- | | |
|------|--------------------|
| @ | AT |
| AC | ASPHALT |
| BS | BOTTOM OF STAIRS |
| CB | CATCH BASIN |
| CL | CENTERLINE |
| CY | CUBIC YARDS |
| ELEV | ELEVATION |
| EC | EDGE OF CONCRETE |
| EG | EXISTING GROUND |
| EP | EDGE OF PAVEMENT |
| EX | EXISTING |
| FG | FINISHED GROUND |
| IE | INVERT ELEVATION |
| LF | LINEAR FEET |
| MH | MANHOLE |
| NTS | NOT TO SCALE |
| P/L | PROPERTY LINE |
| PVC | POLYVINYL CHLORIDE |
| ROW | RIGHT OF WAY |
| SF | SQUARE FEET |
| STA | STATION |
| S= | SLOPE EQUALS |
| TW | TOP OF WALL |
| TS | TOP OF STAIRS |
| TYP | TYPICAL |

LEGEND

- | | |
|--|--------------------------------------|
| | EXISTING DRAINAGE DITCH |
| | EXISTING ASPHALT |
| | EXISTING EDGE OF RIP-RAP |
| | EXISTING MAJOR CONTOUR |
| | EXISTING MINOR CONTOUR |
| | RIGHT OF WAY |
| | EXISTING FENCE |
| | SURVEY MONUMENT |
| | EXISTING CATCH BASIN |
| | EX. BENCH |
| | EX. TABLE |
| | PROPOSED BENCH |
| | PROPOSED TABLE |
| | 7\"X11\" WOOD POST WITH POWER OUTLET |
| | BOULDER |
| | WATER METER |
| | PROPOSED CONCRETE |
| | PROPOSED ASPHALT |

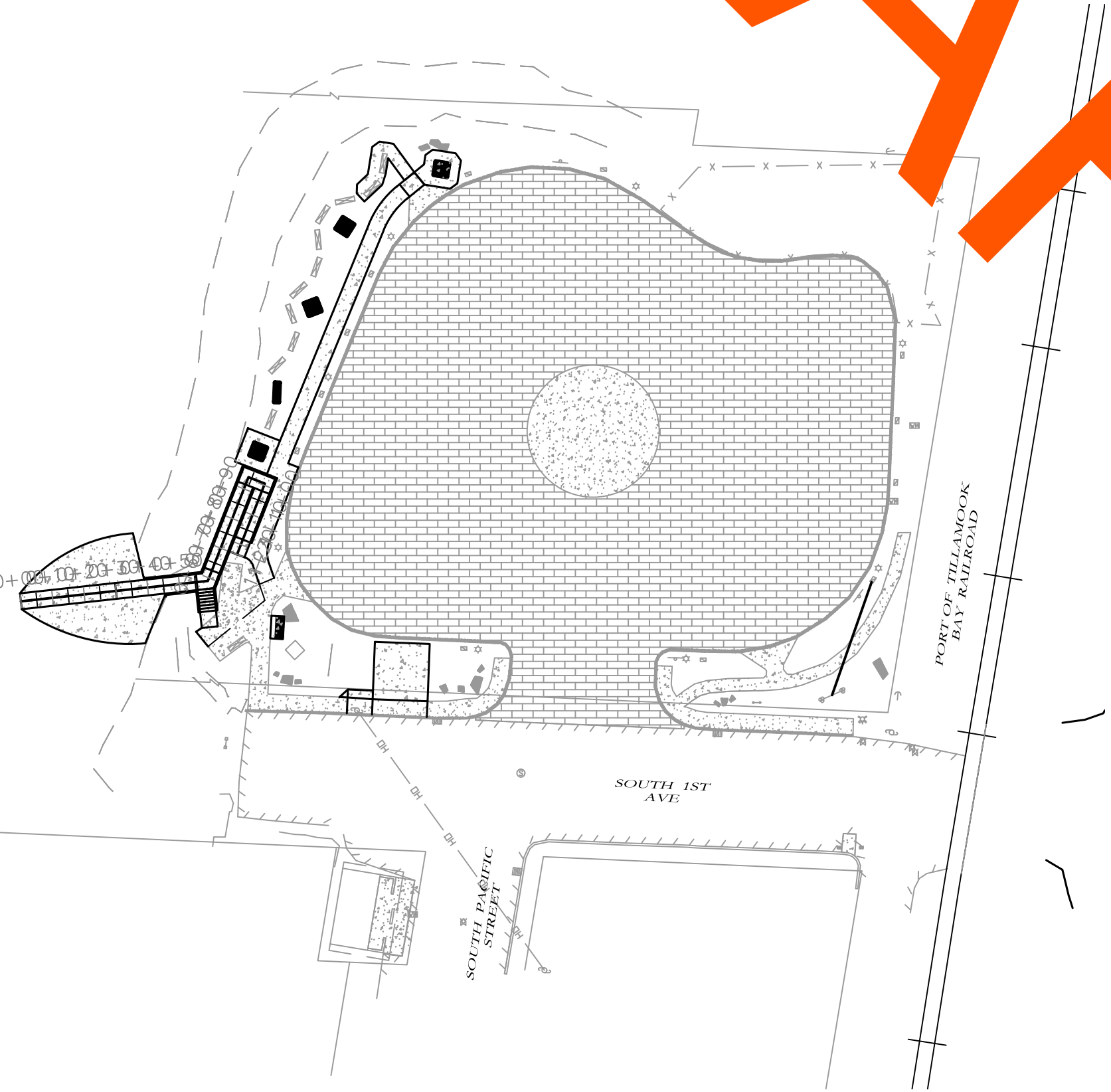

SITE PLAN

1\"=50'

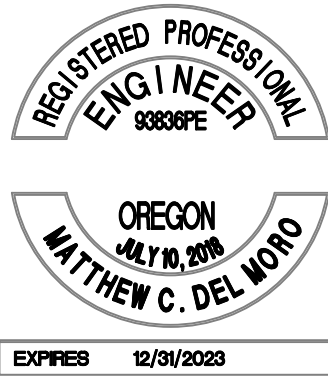

501 E First Street
Newberg, Oregon 97132
CONSULTING 503/554-9553 ■ fax 503/537-9554
ENGINEERS email: mail@hbh-consulting.com

REV.	DATE	DESCRIPTION	BY

0\"=1\"
IF THIS LINE IS NOT 1\" INCH
SCALE IS NOT AS SHOWN

WAYSIDE BEACH ACCESS IMPROVEMENTS
ROCKAWAY BEACH, OREGON
COVER

Sheet No. C-1
Date 3/10/2023
1 of 8
2015-009.23

GENERAL NOTES

1.

CONTRACTOR SHALL PROCURE AND CONFORM TO ALL CONSTRUCTION PERMITS REQUIRED BY TILLAMOOK COUNTY AND OREGON PARKS AND RECREATION DEPARTMENT (OPRD).
2.

CONTRACTOR SHALL PROVIDE ALL BONDS AND INSURANCE REQUIRED BY PUBLIC AND/OR PRIVATE AGENCIES HAVING JURISDICTION.
3.

ALL MATERIALS AND WORKMANSHIP FOR FACILITIES SHALL CONFORM TO APPROVING AGENCIES' CONSTRUCTION SPECIFICATIONS WHEREIN EACH HAS JURISDICTION, INCLUDING BUT NOT LIMITED TO THE CITY, COUNTY, AMERICAN PUBLIC WORKS ASSOCIATION OREGON CHAPTER (A.P.W.A) STANDARD PLANS AND SPECIFICATIONS, THE OREGON SPECIFICATIONS STATE PLUMBING CODE, OREGON HEALTH DIVISION (OHD) AND THE OREGON DEPARTMENT OF ENVIRONMENTAL QUALITY (DEQ).
4.

UNLESS OTHERWISE APPROVED BY THE ENGINEER, COUNTY, AND OPRD, CONSTRUCTION OF ALL PUBLIC FACILITIES SHALL BE DONE BETWEEN 7:00 A.M. AND 6:00 P.M., MONDAY THROUGH FRIDAY.
5.

THE CONTRACTOR SHALL PERFORM ALL WORK NECESSARY TO COMPLETE THE PROJECT IN ACCORDANCE WITH THE APPROVED CONSTRUCTION DRAWINGS INCLUDING SUCH INCIDENTALS AS MAY BE NECESSARY TO MEET APPLICABLE AGENCY REQUIREMENTS AND PROVIDE A COMPLETED PROJECT.
6.

CONTRACTOR TO NOTIFY CITY, COUNTY, AND ALL UTILITY COMPANIES A MINIMUM OF 48 BUSINESS HOURS (2 BUSINESS DAYS) PRIOR TO START OF CONSTRUCTION BY CALLING "ONE CALL" AT 246-6699 AND ALL OTHER APPLICABLE AGENCIES, AND COMPLY WITH ALL OTHER REQUIREMENTS OF ORS 757.541 TO 757.571.
7.

ANY INSPECTION BY THE COUNTY OR OTHER AGENCIES SHALL NOT, IN ANY WAY, RELIEVE THE CONTRACTOR FROM ANY OBLIGATION TO PERFORM THE WORK IN STRICT COMPLIANCE WITH THE APPLICABLE CODES AND AGENCY REQUIREMENTS.
8.

CONTRACTOR SHALL ERECT AND MAINTAIN BARRICADES, WARNING SIGNS, TRAFFIC CONES PER CITY, COUNTY AND ODOT REQUIREMENTS IN ACCORDANCE WITH THE MUTCD (INCLUDING OREGON AMENDMENTS). ACCESS TO DRIVEWAYS SHALL BE MAINTAINED AT ALL TIMES. ALL TRAFFIC CONTROL MEASURES SHALL BE APPROVED AND IN PLACE PRIOR TO ANY CONSTRUCTION ACTIVITY.
9.

RECORD DRAWINGS. THE CONTRACTOR SHALL MAINTAIN ONE COMPLETE SET OF APPROVED DRAWINGS ON THE CONSTRUCTION SITE AT ALL TIMES WHEREON HE WILL RECORD ANY APPROVED DEVIATIONS IN CONSTRUCTION FROM THE APPROVED DRAWINGS, AS WELL AS THE STATION LOCATIONS AND DEPTHS OF ALL EXISTING UTILITIES ENCOUNTERED. THESE FIELD RECORD DRAWINGS SHALL BE KEPT UP TO DATE AT ALL TIMES AND SHALL BE AVAILABLE FOR INSPECTION BY THE COUNTY UPON REQUEST.
10.

UPON COMPLETION OF CONSTRUCTION OF PUBLIC FACILITIES, CONTRACTOR SHALL SUBMIT A CLEAN SET OF FIELD RECORD DRAWINGS CONTAINING ALL AS-BUILT INFORMATION TO THE DESIGN ENGINEER FOR USE IN THE PREPARATION OF AS-BUILT DRAWINGS FOR SUBMITTAL TO THE COUNTY.
11.

THE CONTRACTOR SHALL SUBMIT A SUITABLE MAINTENANCE BOND PRIOR TO FINAL PAYMENT WHERE REQUIRED BY PUBLIC AND/OR PRIVATE AGENCIES HAVING JURISDICTION.
12.

THE ENGINEER AND APPLICABLE AGENCY MUST APPROVE, PRIOR TO CONSTRUCTION, ANY ALTERATION OR VARIANCE FROM THESE PLANS. ANY VARIATIONS FROM THESE PLANS SHALL BE PROPOSED ON CONSTRUCTION FIELD PRINTS AND TRANSMITTED TO THE ENGINEER AND THE COUNTY FOR APPROVAL.

EXISTING UTILITIES + FACILITIES

13.

ATTENTION: OREGON LAW REQUIRES YOU TO FOLLOW RULES ADOPTED BY THE OREGON UTILITY NOTIFICATION CENTER. THOSE RULES ARE SET FORTH IN OAR 952-001-0010 THROUGH OAR 952-001-0090. YOU MAY OBTAIN COPIES OF THE RULES BY CALLING THE CENTER. (NOTE: THE TELEPHONE NUMBER FOR THE OREGON UTILITY NOTIFICATION CENTER IS (503) 232-1987).
14.

THE LOCATION AND DESCRIPTIONS OF EXISTING UTILITIES SHOWN ON THE DRAWINGS ARE COMPILED FROM AVAILABLE RECORDS AND/OR FIELD SURVEYS. THE ENGINEER OR UTILITY COMPANIES DO NOT GUARANTEE THE ACCURACY OR THE COMPLETENESS OF SUCH RECORDS. CONTRACTOR SHALL FIELD VERIFY SIZES AND LOCATIONS OF ALL EXISTING UTILITIES PRIOR TO CONSTRUCTION.
15.

THE CONTRACTOR SHALL LOCATE AND MARK ALL EXISTING PROPERTY AND STREET MONUMENTS PRIOR TO CONSTRUCTION. ANY MONUMENTS DISTURBED DURING CONSTRUCTION OF THE PROJECT SHALL BE REPLACED BY A REGISTERED LAND SURVEYOR AT THE CONTRACTOR'S EXPENSE. THE MONUMENTS SHALL BE REPLACED WITHIN A MAXIMUM OF 90 DAYS, AND THE COUNTY SURVEYOR SHALL BE NOTIFIED IN WRITING AS REQUIRED BY ORS 209.150.
16.

CONTRACTOR SHALL FIELD VERIFY LOCATION AND DEPTH OF ALL EXISTING UTILITIES WHERE NEW FACILITIES CROSS. ALL UTILITY CROSSINGS MARKED OR SHOWN ON THE DRAWINGS SHALL BE POTHOLED USING HAND TOOLS OR OTHER NON-INVASIVE METHODS PRIOR TO EXCAVATING OR BORING. CONTRACTOR SHALL BE RESPONSIBLE FOR EXPOSING POTENTIAL UTILITY CONFLICTS FAR ENOUGH AHEAD OF CONSTRUCTION TO MAKE NECESSARY GRADE MODIFICATIONS WITHOUT DELAYING THE WORK. IF GRADE MODIFICATION IS NECESSARY, CONTRACTOR SHALL NOTIFY THE DESIGN ENGINEER. ALL UTILITY CROSSINGS SHALL BE POTHOLED AS NECESSARY PRIOR TO EXCAVATING OR BORING TO ALLOW THE CONTRACTOR TO PREVENT GRADE OR ALIGNMENT CONFLICTS.
17.

ALL EXISTING FACILITIES SHALL BE MAINTAINED IN-PLACE BY THE CONTRACTOR UNLESS OTHERWISE SHOWN OR DIRECTED. CONTRACTOR SHALL TAKE ALL PRECAUTIONS NECESSARY TO SUPPORT, MAINTAIN, OR OTHERWISE PROTECT EXISTING UTILITIES AND OTHER FACILITIES AT ALL TIMES DURING CONSTRUCTION. CONTRACTOR TO LEAVE EXISTING FACILITIES IN AN EQUAL OR BETTER-THAN-ORIGINAL CONDITION AND TO THE SATISFACTION OF THE COUNTY ENGINEER.

18.

UTILITIES, OR INTERFERING PORTIONS OF UTILITIES, THAT ARE ABANDONED IN PLACE SHALL BE REMOVED BY THE CONTRACTOR TO THE EXTENT NECESSARY TO ACCOMPLISH THE WORK. THE CONTRACTOR SHALL PLUG THE REMAINING EXPOSED ENDS OF ABANDONED UTILITIES.

19.

CONTRACTOR SHALL REMOVE ALL EXISTING SIGNS, MAILBOXES, FENCES, LANDSCAPING, ETC., AS REQUIRED TO AVOID DAMAGE DURING CONSTRUCTION AND REPLACE THEM TO EXISTING OR BETTER CONDITION.
- GRADING, PAVING, + DRAINAGE NOTES
20.

THERE IS NO SOILS REPORT AVAILABLE FOR THIS PROJECT.

21.

THE CONTRACTOR SHALL STOCKPILE ALL EXISITNG VEGETATION REMOVED WITHIN THE GRADING LIMITS PRIOR TO HAULING OFF SITE.

22.

THE CONTRACTOR SHALL BE RESPONSIBLE FOR MANAGING CONSTRUCTION ACTIVITIES TO ENSURE THAT PUBLIC STREETS AND RIGHT-OF-WAYS ARE KEPT CLEAN OF MUD, DUST OR DEBRIS. DUST ABATEMENT SHALL BE MAINTAINED BY ADEQUATE WATERING OF THE SITE BY THE CONTRACTOR.

23.

UNLESS OTHERWISE NOTED, ALL GRADING, ROCKING AND PAVING TO CONFORM TO OSSC (ODOT/APWA) SPECIFICATIONS CURRENT EDITION.

24.

IMMEDIATELY FOLLOWING FINE GRADING OPERATIONS, CONTRACTOR SHALL SUBGRADE TO 95% OF THE MAXIMUM DRY DENSITY PER AASHTO T-180 TEST METHOD (MODIFIED PROCTOR). SUBGRADE MUST BE INSPECTED AND APPROVED BY THE COUNTY PRIOR TO PLACING EMBANKMENTS OR BASE ROCK.

25.

ALL FILLS WITHIN PUBLIC RIGHT-OF-WAYS AND EASEMENTS SHALL BE ENGINEERED. ADDITIONALLY, ANY FILLS OUTSIDE OF PUBLIC RIGHT-OF-WAYS WHICH ARE OVER 2 FEET IN DEPTH SHALL BE ENGINEERED. ENGINEERED FILLS SHALL BE CONSTRUCTED IN 6" LIFTS. EACH LIFT SHALL BE COMPACTED TO 95% OF THE MAXIMUM DRY DENSITY PER AASHTO T-180 TEST METHOD (MODIFIED PROCTOR).

26.

UNLESS OTHERWISE SHOWN ON THE DRAWINGS, STRAIGHT GRADES SHALL BE RUN BETWEEN ALL FINISH GRADE ELEVATIONS AND/OR FINISH CONTOUR LINES SHOWN. FINISH PAVEMENT GRADES AT TRANSITION TO EXISTING PAVEMENT SHALL MATCH EXISTING PAVEMENT GRADES OR BE FEATHERED PAST JOINTS WITH EXISTING PAVEMENT AS REQUIRED TO PROVIDE A SMOOTH, FREE DRAINING SURFACE.

27.

CRUSHED ROCK SHALL BE SIZED AS SHOWN ON THE PLANS AND SHALL CONFORM TO THE REQUIREMENTS OF OSSC (ODOT/APWA) 02630.10 (DENSE GRADED BASE AGGREGATE) COMPACT TO 95% OF THE MAXIMUM DRY DENSITY PER AASHTO T-180 TEST METHOD (MODIFIED PROCTOR). PRIOR TO PLACING AC PAVEMENT, WRITTEN COMPACTION TEST RESULTS FOR BASEROCK AND TRENCH BACKFILL MUST BE RECEIVED BY THE COUNTY, AND A PROOF-ROLL (WITNESSED BY THE CITY) MUST BE PERFORMED.

28.

ASPHALTIC CONCRETE (AC) PAVEMENT SHALL BE ½ DENSE LEVEL II HMAC AS DEFINED IN THE CURRENT OSSC SPECIFICATION.
- PIPED UTILITIES
29.

BEDDING AND BACKFILL. ALL PIPES SHALL BE BEDDED WITH MINIMUM 6-INCHES OF 3/4" MINUS CRUSHED ROCK BEDDING AND BACKFILLED WITH COMPACTED 3/4" MINUS CRUSHED ROCK IN THE PIPE ZONE (CRUSHED ROCK SHALL EXTEND A MINIMUM OF 12-INCHES OVER THE TOP OF THE PIPE IN ALL CASES). CRUSHED ROCK TRENCH BACKFILL SHALL BE USED UNDER ALL IMPROVED AREAS, INCLUDING SIDEWALKS. GRANULAR TRENCH BACKFILL SHALL BE COMPACTED TO 92% OF THE MAXIMUM DRY DENSITY PER AASHTO T-180 TEST METHOD (MODIFIED PROCTOR).

30.

THE CONTRACTOR SHALL HAVE APPROPRIATE EQUIPMENT ON SITE TO PRODUCE A FIRM, SMOOTH, UNDISTURBED SUBGRADE AT THE TRENCH BOTTOM, TRUE TO GRADE. THE BOTTOM OF THE TRENCH EXCAVATION SHALL BE SMOOTH, FREE OF LOOSE MATERIALS OR TOOTH GROOVES FOR THE ENTIRE WIDTH OF THE TRENCH PRIOR TO PLACING THE GRANULAR BEDDING MATERIAL.

31.

TRACER WIRE. ALL NON-METALLIC WATER, SANITARY AND STORM SEWER PIPING LOCATED OUTSIDE OF THE PUBLIC RIGHT-OF-WAY OR NOT LAID IN STRAIGHT LINES BETWEEN STRUCTURES SHALL HAVE AN ELECTRICALLY CONDUCTIVE INSULATED 12 GAUGE COPPER TRACER WIRE THE FULL LENGTH OF THE INSTALLED PIPE USING BLUE WIRE FOR WATER AND GREEN FOR STORM AND SANITARY PIPING. TRACER WIRE SHALL BE EXTENDED UP INTO ALL VALVE BOXES, AND MANHOLES AND CATCH BASINS. TRACER WIRE PENETRATIONS INTO MANHOLES SHALL BE WITHIN 18 INCHES OF THE RIM ELEVATION AND ADJACENT TO MANHOLE STEPS. THE TRACER WIRE SHALL BE TIED TO THE TOP MANHOLE STEP OR OTHERWISE SUPPORTED TO ALLOW RETRIEVAL FROM THE OUTSIDE OF THE MANHOLE.
- EROSION CONTROL NOTES
33.

THE CONTRACTOR SHALL DESIGNATE AN EROSION CONTROL INSPECTOR FOR THE SITE. A PRE-CONSTRUCTION MEETING SHALL BE HELD, WHICH SHALL INCLUDE THE CONTRACTOR'S DESIGNATED EROSION CONTROL INSPECTOR TO DISCUSS EROSION AND SEDIMENT CONTROL PROTECTION (ESCP) MEASURES AND CONSTRUCTION LIMITS.

34.

THE ESCP MUST BE KEPT ONSITE AND ALL EROSION AND SEDIMENT CONTROL MEASURES SHOWN ON THE PLAN MUST BE INSTALLED IN SUCH A MANNER TO ENSURE THAT SEDIMENT OR SEDIMENT LADEN WATER THAT ENTERS OR IS LIKELY TO ENTER SURFACE WATERS OR CONVEYANCE SYSTEMS LEADING TO SURFACE WATER, ROADWAY, OR OTHER PROPERTIES DOES NOT OCCUR.

35.

THE CONTRACTOR SHALL BE RESPONSIBLE FOR PROPER INSTALLATION AND MAINTENANCE OF ALL EROSION AND SEDIMENT CONTROL MEASURES, IN ACCORDANCE WITH LOCAL, STATE, OR FEDERAL REGULATIONS.

36.

EROSION AND SEDIMENT CONTROL MEASURES, INCLUDING PERIMETER SEDIMENT CONTROL MUST BE IN PLACE BEFORE VEGETATION IS DISTURBED AND MUST REMAIN IN PLACE, AND BE MAINTAINED, REPAIRED, AND PROMPTLY IMPLEMENTED FOLLOWING PROCEDURES ESTABLISHED FOR THE DURATION OF CONSTRUCTION, INCLUDING PROTECTION FOR ACTIVE STORM DRAIN INLETS AND CATCH BASINS AND APPROPRIATE NON-STORMWATER POLLUTION CONTROLS.

37.

THE CONTRACTOR IS RESPONSIBLE FOR THE CONTROL OF SEDIMENT TRANSPORT WITHIN PROJECT LIMITS DURING CONSTRUCTION. IF AN INSTALLED EROSION CONTROL SYSTEM DOES NOT ADEQUATELY CONTAIN SEDIMENT ON SITE, THE EROSION CONTROL MEASURES MUST BE FIELD ADJUSTED BY THE CONTRACTOR AS NECESSARY.

38.

THE CONTRACTOR SHALL STOCKPILE ALL EXISTING VEGETATION REMOVED WITHIN THE GRADING LIMITS UNTIL THEY ARE REMOVED FROM THE SITE. UPON COMPLETION OF GRADING, THE CONTRACTOR SHALL REVEGETATE ALL DISTURBED AREAS WITH VEGETATION MATCHING PREEXISTING VEGETATION.

39.

TEMPORARY EROSION CONTROL METHODS MUST REMAIN AND BE MAINTAINED UNTIL PERMANENT EROSION CONTROL METHODS ARE IN PLACE AND OPERATIONAL.

40.

VEGETATION SHALL EMBANKMENTS AND DISTURBED AREAS TO BE REESTABLISHED AS SOON AS CONSTRUCTION IS COMPLETED.
- REGISTERED PROFESSIONAL ENGINEER
93836P
NEW C. DEL MONO
12/31/2023

EXPIRES 12/31/2023

H B H
CONSULTING ENGINEERS

501 E First Street
Newberg, Oregon 97132
503/554-9553 ■ fax 503/537-9554
email: mail@hbh-consulting.com

Designed By: MCC | Drawn By: MCC | Checked By: MCD | Submittal No: L12015-009-234-Design/DWG | Site Plan.dwg | PERMIT File:

BY

DESCRIPTION

REV.

DATE

0" = 1"
IF THIS LINE IS NOT 1 INCH
SCALE IS NOT AS SHOWN

THE CITY OF ROCKAWAY BEACH
P.O. BOX 5, ROCKAWAY BEACH, OR 97136

WAYSIDE BEACH ACCESS IMPROVEMENTS
ROCKAWAY BEACH, OREGON

NOTES

Sheet No. **C-2**

Date **3/10/2023**

2 of **8**

2015-009.23

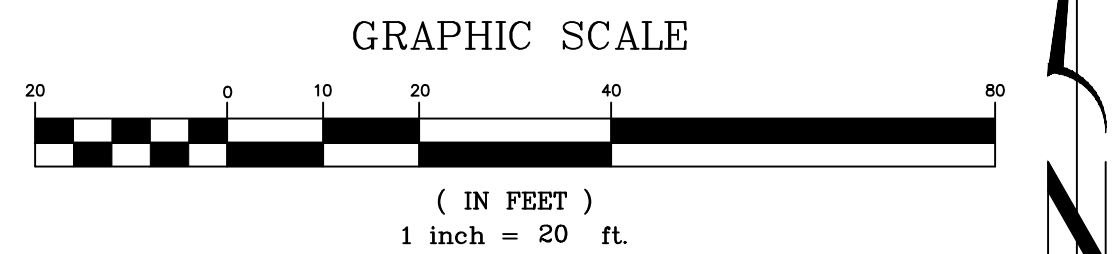
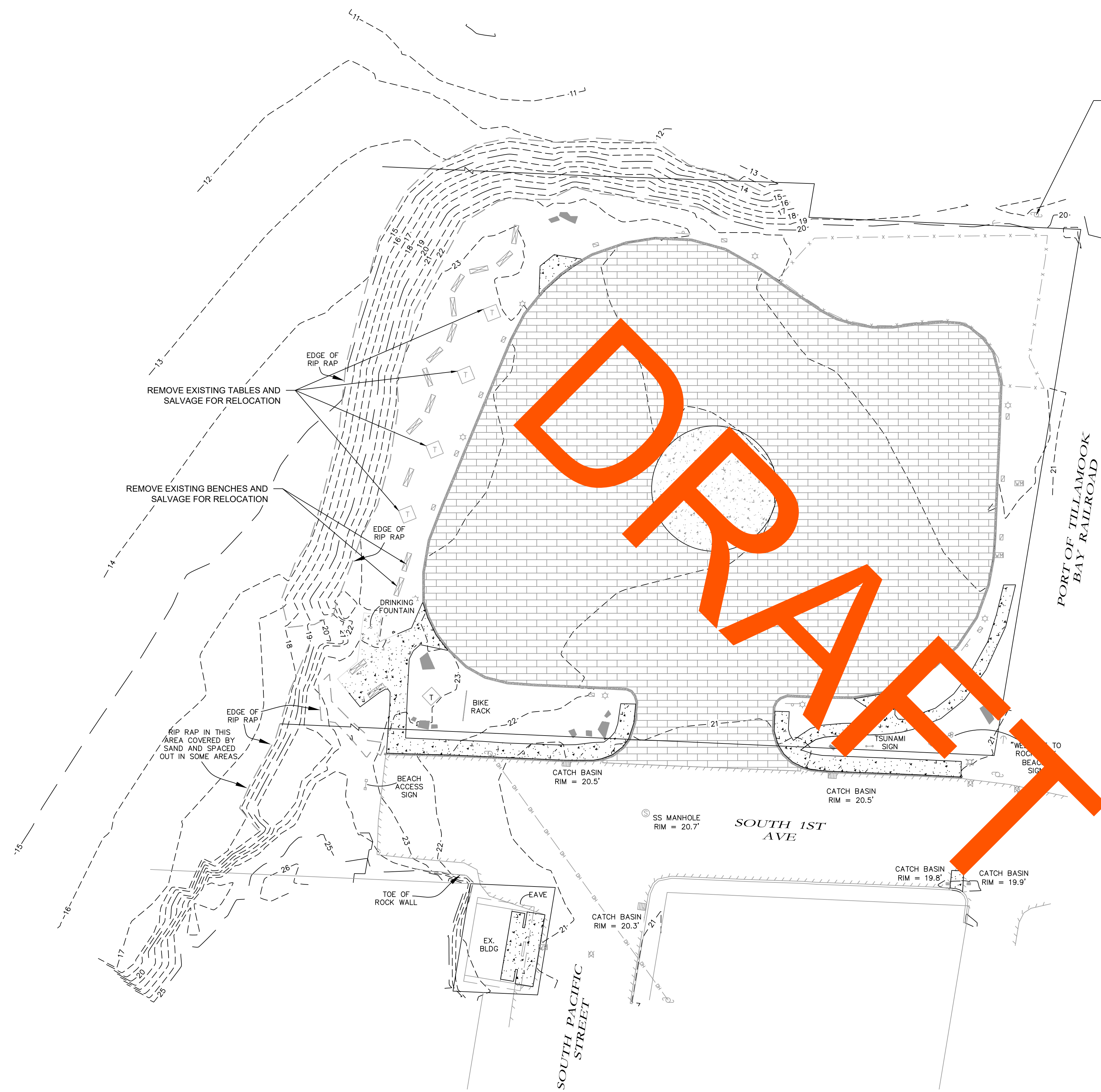

REGISTERED PROFESSIONAL
ENGINEER
98838PE

OREGON
JULY 30, 2018
MATTHEW C. DEL MONO

EXPIRES 12/31/2023

H B H
CONSULTING
ENGINEERS

501 E First Street
Newberg, Oregon 97132
503/554-9553 fax 503/537-9554
email: mail@hbh-engineers.com

Designed By: BJC | Drawn By: BJC | Checked By: BJC | Submittal No: L12015-009.234-Design.DWG | Existing Conditions Demo.dwg | PERMIT File:

REV.	DATE	DESCRIPTION	BY

0' 1"
IF THIS LINE IS NOT 1" INCH
SCALE IS NOT AS SHOWN

WAYSIDE BEACH ACCESS IMPROVEMENTS
ROCKAWAY BEACH, OREGON
EXISTING CONDITIONS
AND DEMOLITION PLAN

THE CITY OF ROCKAWAY BEACH
P.O. BOX 5, ROCKAWAY BEACH, OR 97136

Date: 3/10/2023
Sheet No: 3 of 8
12015-009.23

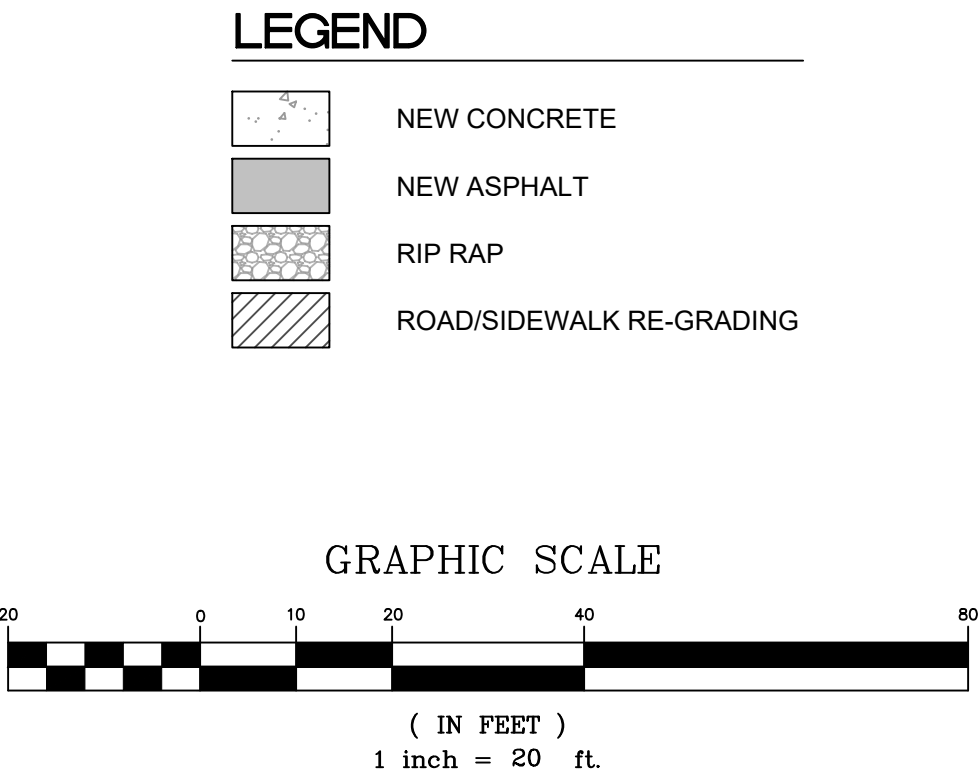
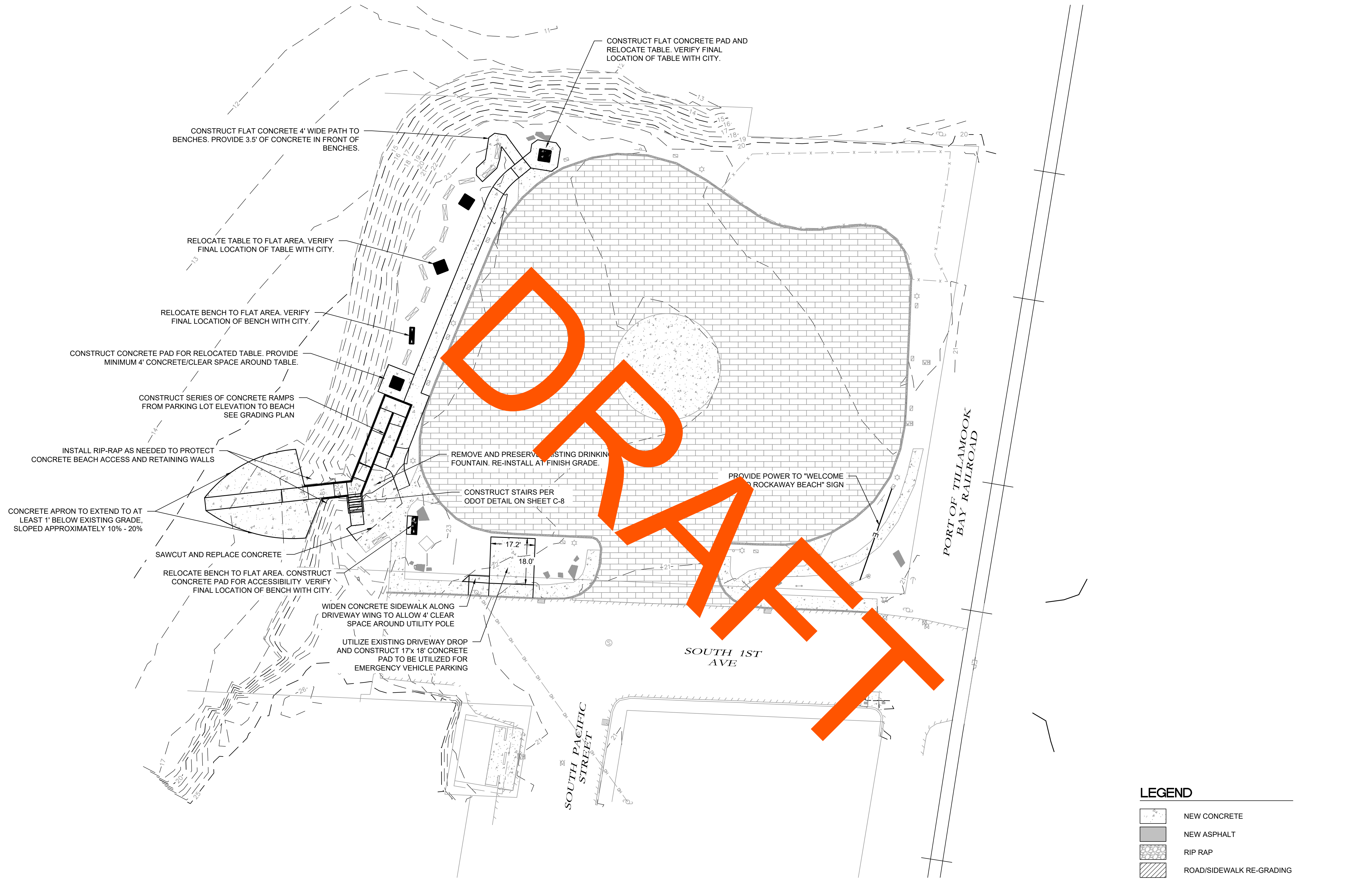

H B H
ENGINEERS
501 E First Street
Newberg, Oregon 97132
CONSULTING 503/554-9553 ■ fax 503/537-9554
email: mail@hbh-engineers.com

Designed By: BJC | Drawn By: BJC | Checked By: BJC | Submittal No: L12015-009.23-Design/DWG/Site Plan.dwg | PERMIT File:

REV.	DATE	DESCRIPTION	BY

THE CITY OF ROCKAWAY BEACH
P.O. BOX 5, ROCKAWAY BEACH, OR 97136

WAYSIDE BEACH ACCESS IMPROVEMENTS
ROCKAWAY BEACH, OREGON

SITE PLAN

--- --

Date: **3/10/2023** Sheet No: **C-4** of **8**

2015-009.23

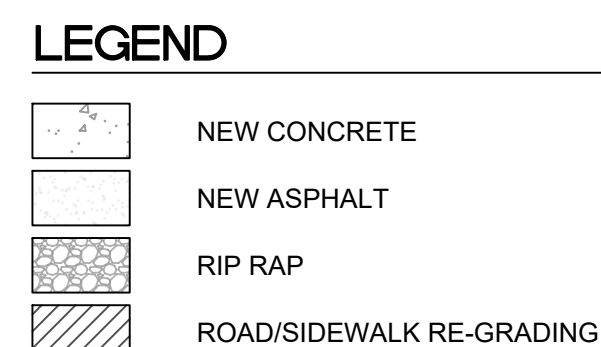
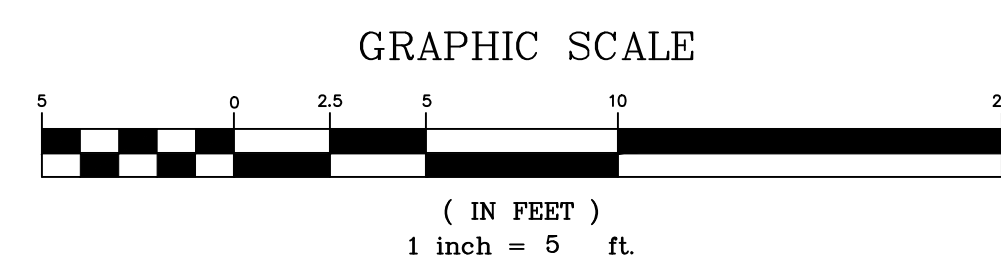
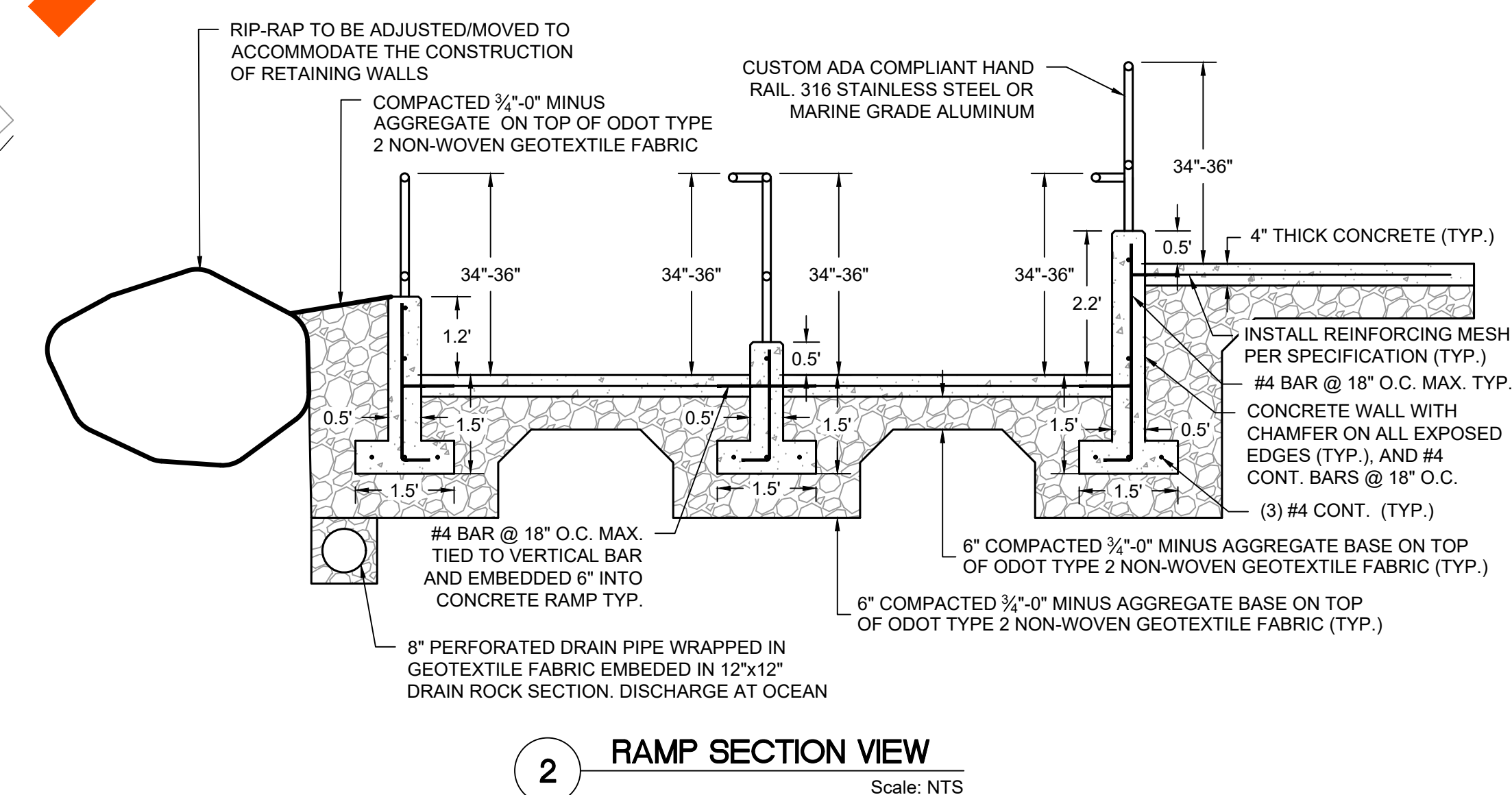
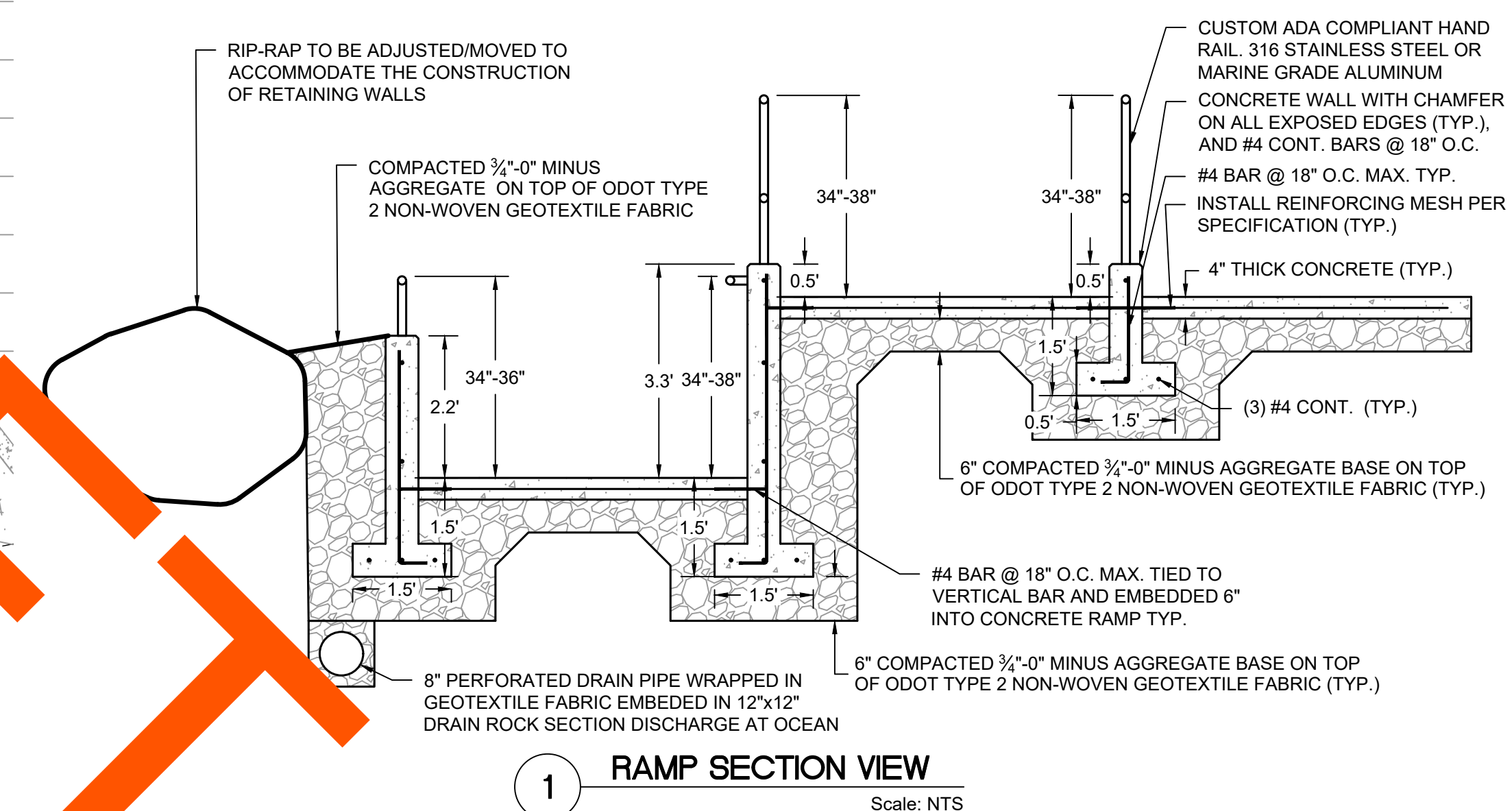
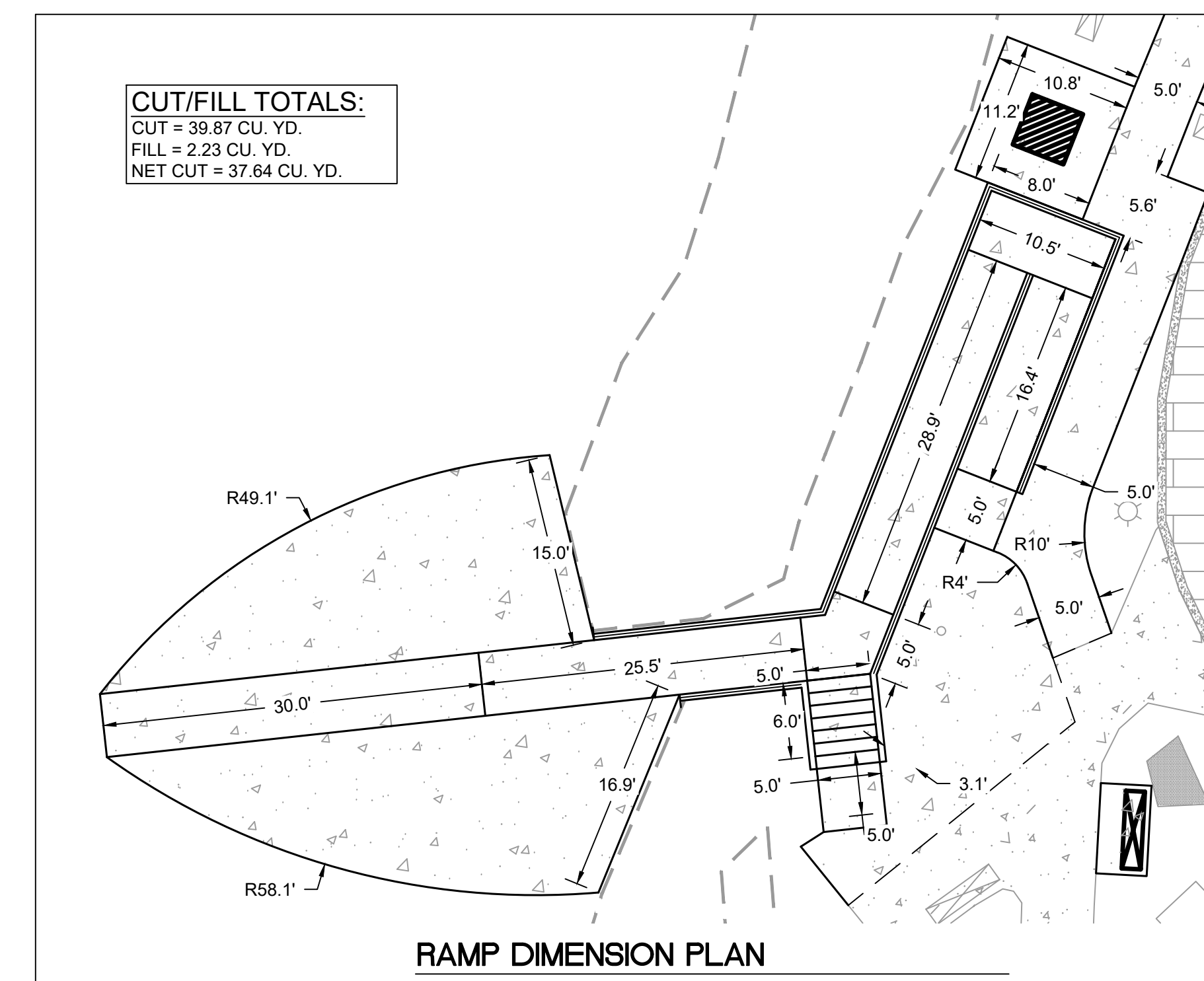
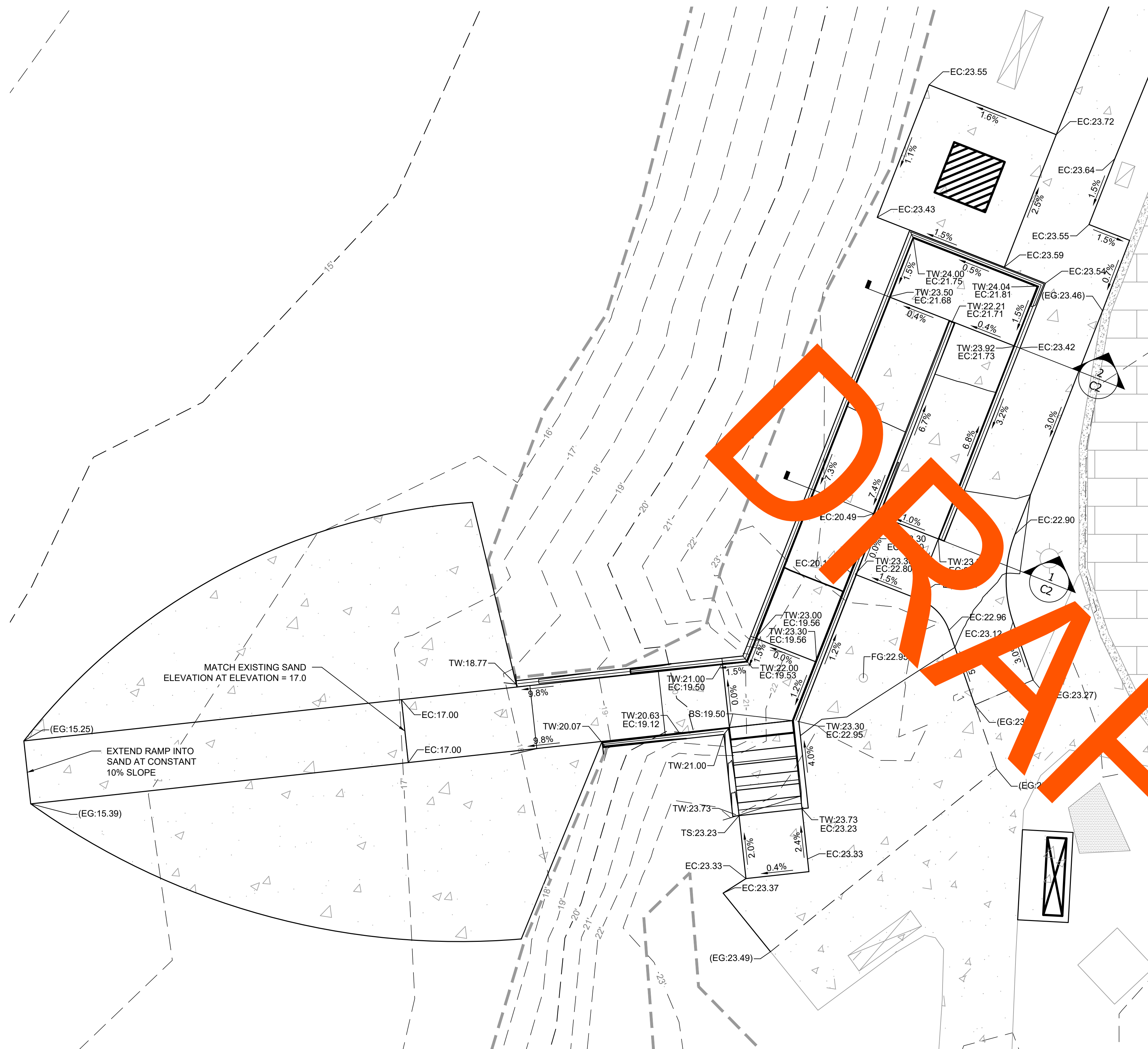

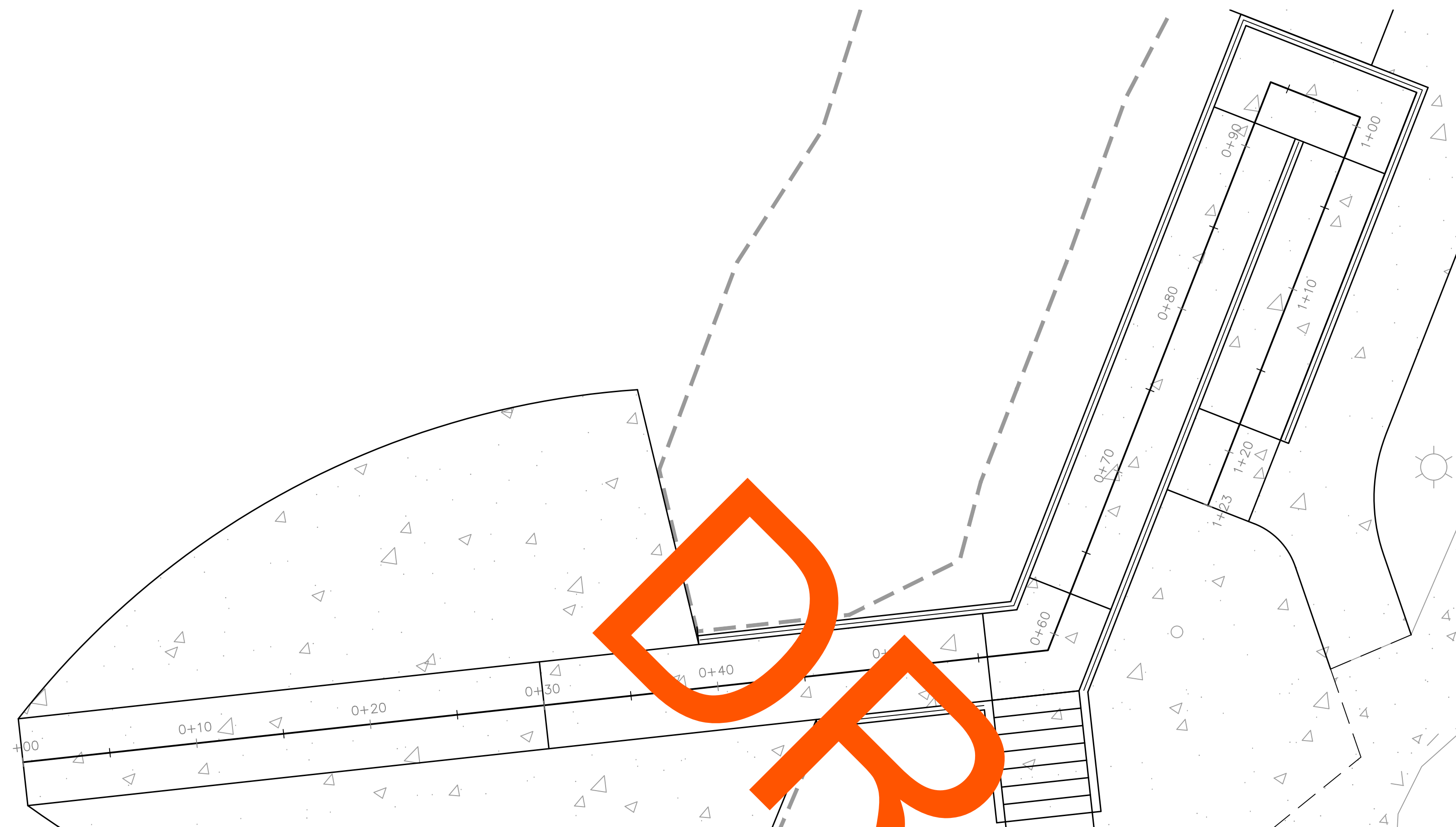

RAMP DIMENSION PLAN

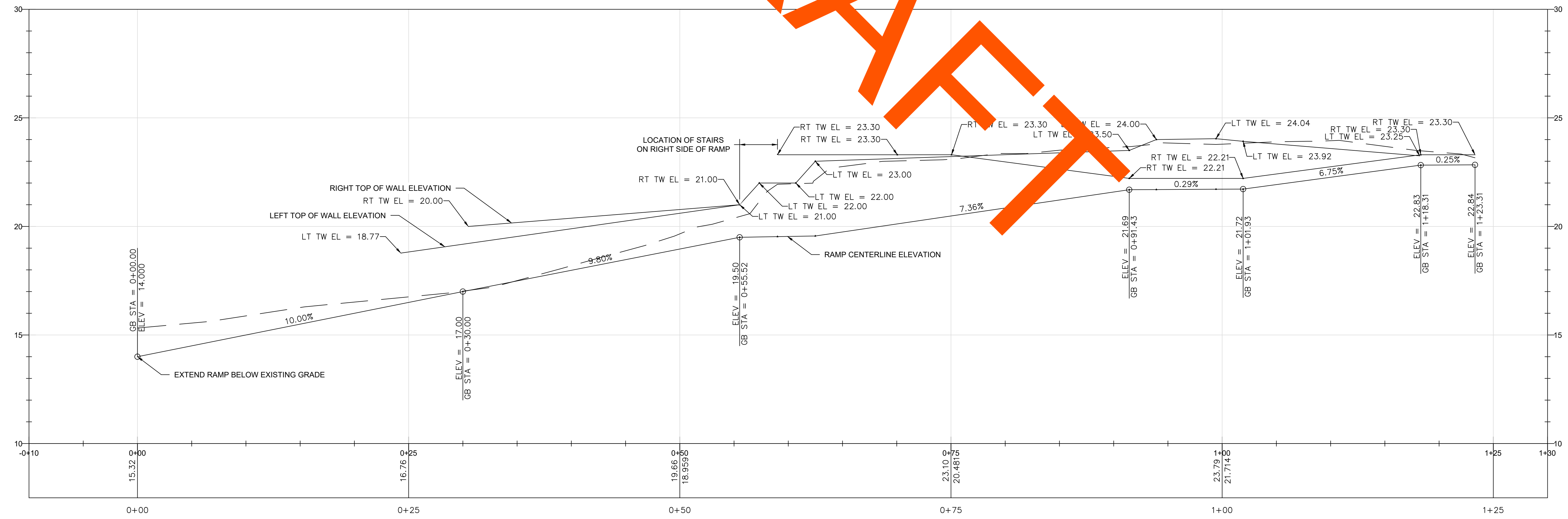
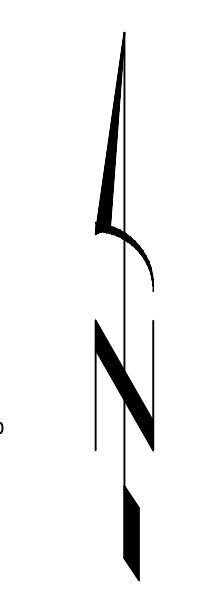
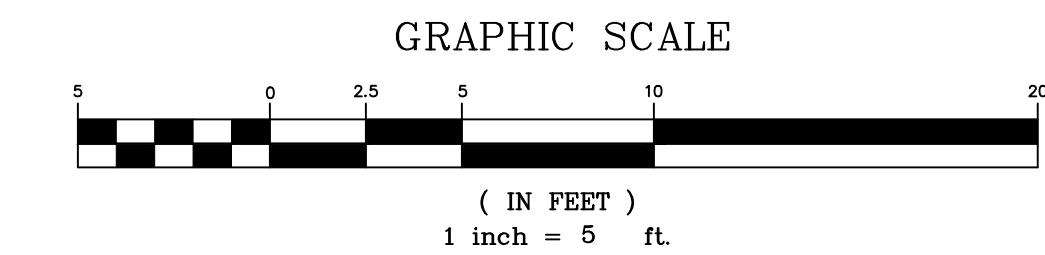

RAMP PROFILE

HORIZONTAL SCALE: 1" = 5'
VERTICAL SCALE: 1" = 2.5'

REGISTERED PROFESSIONAL ENGINEER
OREGON
MATTHEW C. DEL MONO
EXPIRES 12/31/2023

501 E First Street
Newberg, Oregon 97132
CONSULTING 503/554-9553 fax 503/537-9554
ENGINEERS email: mail@hbh-engineers.com

Designed By: BJC | Drawn By: BJC | Checked By: BJC | Submittal No: L12015-009.234-Design/DWG/Site Plan.dwg | PERMIT File:

DATE: 3/10/2023

BY: [Signature]

DESCRIPTION: RAMP PLAN AND PROFILE

REV: [Table with 2 columns: REV, DESCRIPTION]

THE CITY OF ROCKAWAY BEACH
P.O. BOX 5, ROCKAWAY BEACH, OR 97136
WAYSIDE BEACH ACCESS IMPROVEMENTS
ROCKAWAY BEACH, OREGON
RAMP PLAN AND PROFILE

6 OF 8

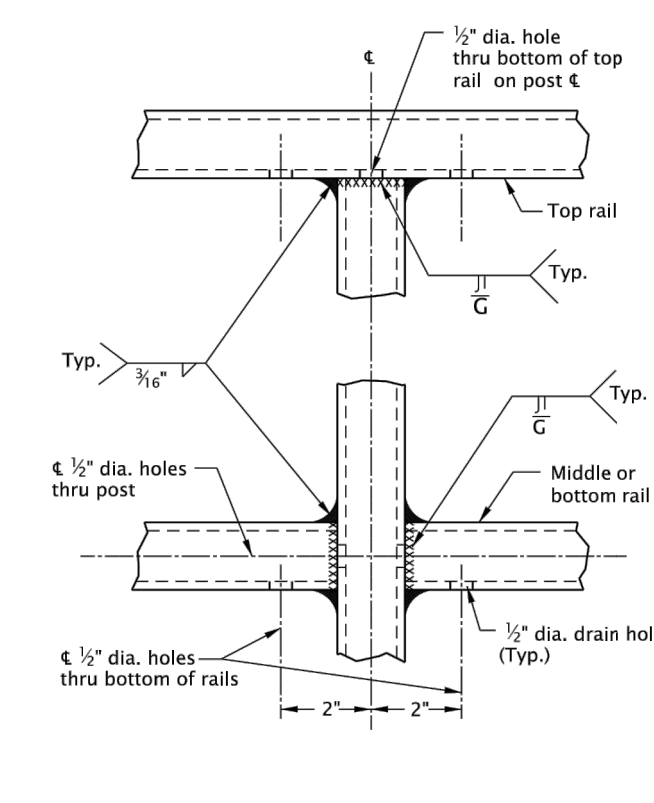

WELD DETAILS FOR STEEL TUBING

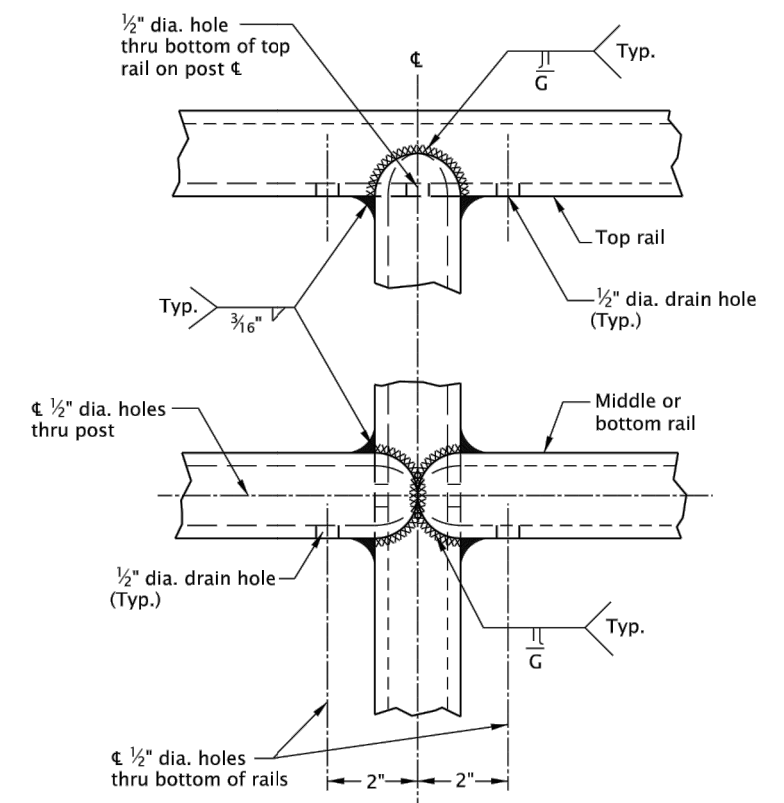

WELD DETAILS FOR STEEL PIPE

STEEL PIPE POST & RAIL MEMBERS				ROUND SPLICE BAR
NOM. DIA.	SCH.	O.D.	I.D.	O.D.
1¼"	40	1.660"	1.380"	1¼"
1½"	10	1.900"	1.682"	1½"
	40	1.900"	1.610"	

SQUARE STRUCTURAL STEEL TUBING POST & RAIL MEMBERS		SQUARE SPlice BAR
Outside Dimensions	Wall Thickness	Outside Dimensions
1 1/2"x1 1/2"	1/8"	1"x1"
	3/16"	3/4"x3/4"

GENERAL NOTES FOR ALL DETAILS ON THIS SHEET:

1. Handrail details are based on applicable ODOT Standard Details.
2. Select materials from tables. Posts and rails shall be galvanized steel. Structural steel tubing shall conform to ASTM Specification A500, Grade B.
3. Posts shall be vertical. The top rail shall be continuous over a minimum of two posts.
4. On structure, the railing shall conform to the vertical alignment of the structure. Rails shall have a splice in the middle of the span occurring at expansion joints.
5. On grade, rails shall have maximum intervals not to exceed 100'.
6. Hot-dip galvanize all posts after fabrication.
7. See Std Dwg. RD770 for details not shown.
8. See Std Dwg. RD120 for concrete driveway.
9. See project plans for details not shown.

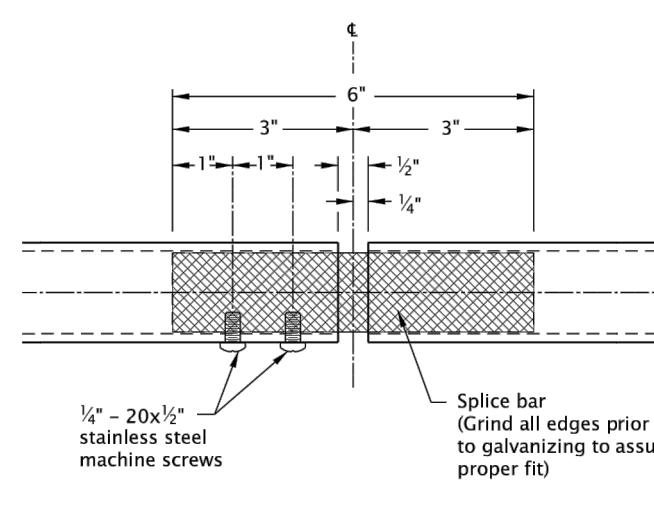

SPLICE DETAIL

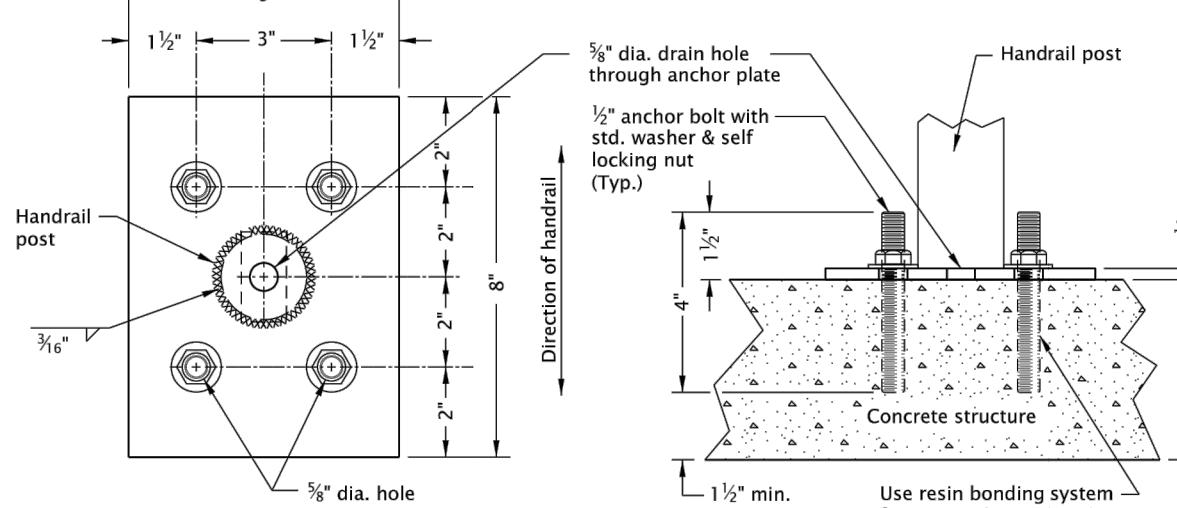

PLAN VIEW

ANCHOR PLATE FOR BOLT DOWN OPTION

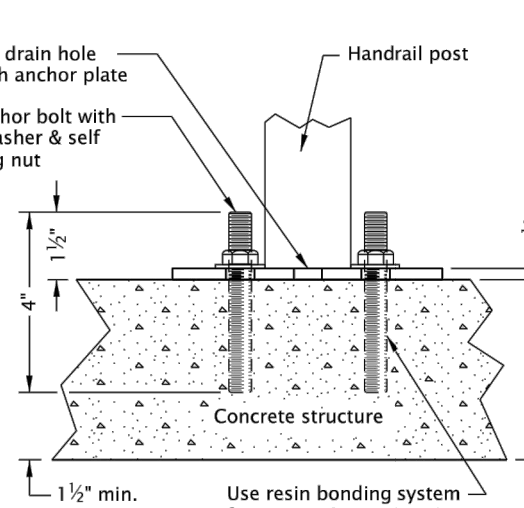

SIDE VIEW

The selection and use of this Standard Drawing, while designed in accordance with generally accepted engineering principles and practices, is the sole responsibility of the user and should not be used without first consulting a Registered Professional Engineer.

<p>All materials shall be in accordance with the current Oregon Standard Specifications for Highway Construction.</p> <p>OREGON STANDARD SPECIFICATIONS FOR HIGHWAY CONSTRUCTION</p> <p>METAL HANGING RAIL DETAIL</p> <p>2021</p>			
DATE	REVISION DESCRIPTION		
CALC. BY: JAC	N/A	SDR DATE	20-JUL-2020

Effective Date: June 1, 2023 – November 30, 2023

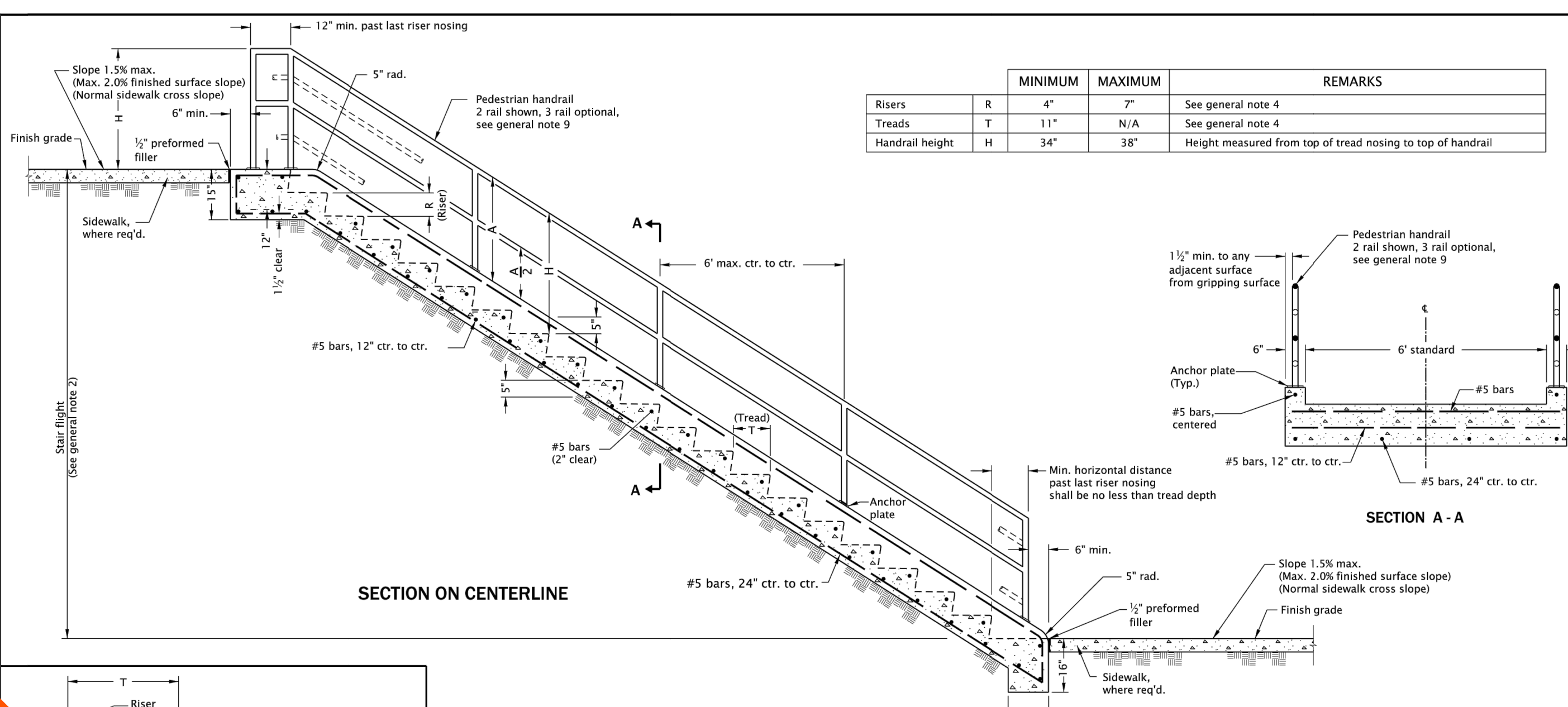

SECTION ON CENTERLINE

		MINIMUM	MAXIMUM	REMARKS
Risers	R	4"	7"	See general note 4
Treads	T	11"	N/A	See general note 4
Handrail height	H	34"	38"	Height measured from top of tread nosing to top of handrail

SECTION A - A

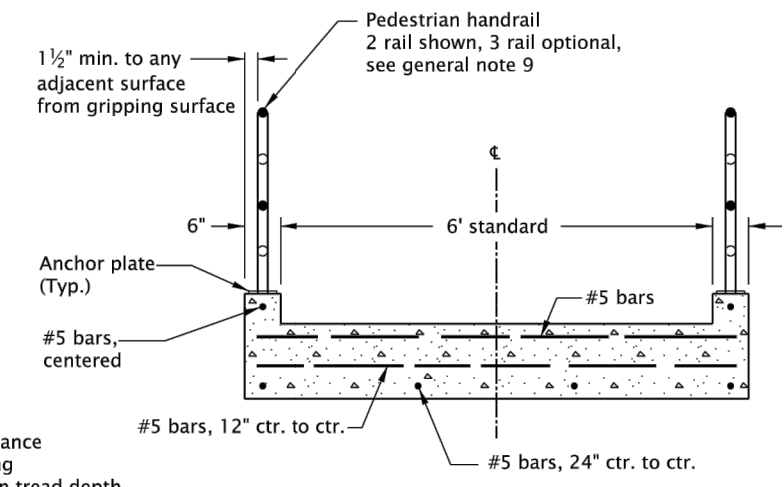

GENERAL NOTES FOR ALL DETAILS ON THIS SHEET:

1. Details are based on United States Access Board Standards.
2. Maximum vertical rise between finish grade of landings shall be 12".
3. Number of steps varies. Round edges of steps and all other exposed edges to $\frac{1}{2}$ " radius.
4. All risers in a stair flight shall be the same height.
5. All treads in a stair flight shall be the same depth.
6. Handrail height (H) to be consistent within a stair flight.
7. All concrete shall be commercial grade concrete.
8. All reinforcing steel to be placed a minimum of 2" clear of nearest face of concrete unless otherwise shown or noted.
9. See Std. Dwg. RD720 for sidewalk details.
10. See Std. Dwg. RD770 & RD771 for pedestrian handrail details.
11. Provide painted contrasting strip (color shall be safety yellow), or approved equal.
12. See project plans for details not shown.

CALC. BOOK NO. _____	N/A _____	DATE _____	16-JAN-2018
<p><i>The selection and use of this Standard Drawing, while designed in accordance with generally accepted engineering principles and practices, is the sole responsibility of the user and should not be used without consulting a Registered Professional Engineer.</i></p>		NOTE: All material and workmanship shall be in accordance with the current Oregon Standard Specifications	
		<p>OREGON STANDARD DRAWINGS</p> <p>CONCRETE STAIRWAY</p>	
		2021	
		DATE	REVISION DESCRIPTION

The selection and use of this Standard Drawing, while designed in accordance with generally accepted engineering principles and practices, is the sole responsibility of the user and should not be used without consulting a Registered Professional Engineer.

DEPT OF TRADING

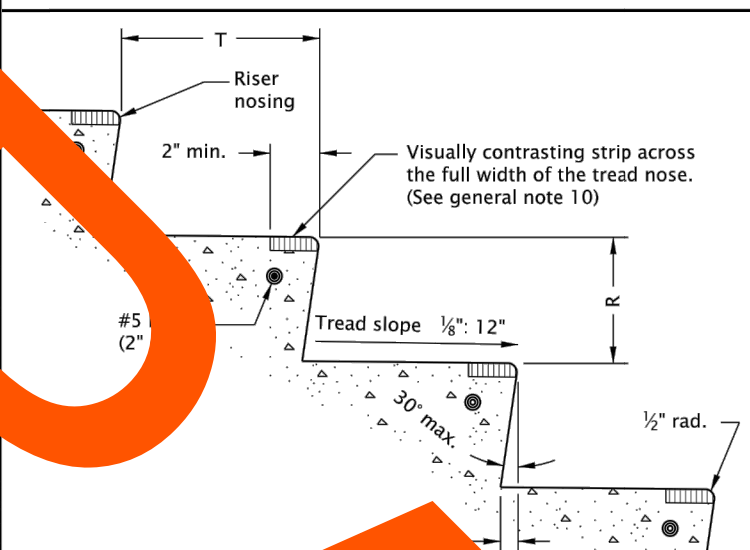

DEPT. OF TRANSPORTS

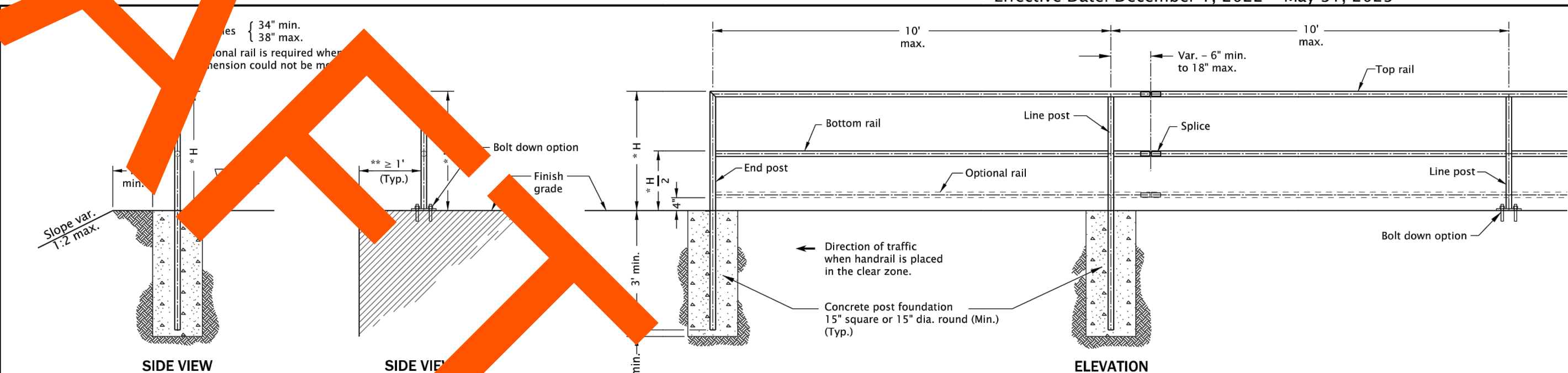

TWO RAIL HANDRAIL

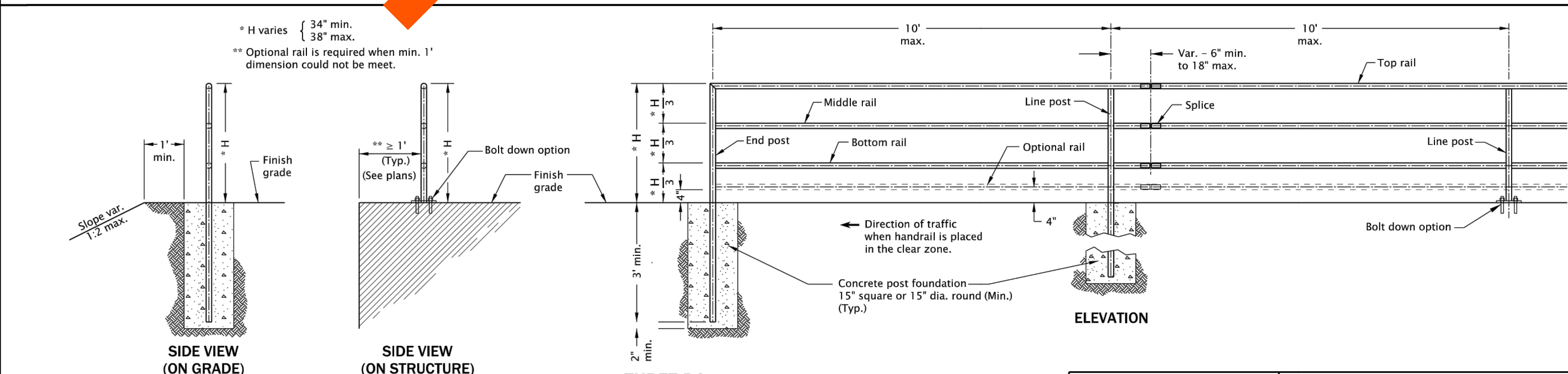

THREE RAIL HANDRAIL

GENERAL NOTES FOR ALL DETAILS ON THIS SHEET:

1. Handrail details are based on applicable ODOT Standards.
2. See Std. Dwg. RD771 for details not shown.
3. Hot-dip galvanize all metal parts after fabrication.
4. Structure varies, see project plans.
5. Handrail height (H) shall be constant within a ramp run or stairway.
6. All concrete shall be commercial grade concrete.
7. See Std. Dwg. RD120 for concrete stairway.
8. See project plans for details not shown.

The selection and use of this Standard Drawing, while designed in accordance with generally accepted engineering principles and practices, is the sole responsibility of the user and should not be used without first consulting a Registered Professional Engineer.

<p>All materials shall be in accordance with the current Oregon Standard Specifications.</p> <p>OREGON STANDARD DRAWINGS</p> <p>METAL HANDRAIL</p> <p>2021</p>			
DATE	REVISION DESCRIPTION		
CALC. BY	N/A	SDR	20-JUL-2020
			RDZ

Effective Date: June 1, 2023 – November 30, 2023

H B H
CONSULTING
ENGINEERS

501 E First Street
Newberg, Oregon 97132
503/554-9553 ■ fax 503/537-9554
email: mail@nbh-consulting.com

Designed By: BJC	Drawn By: BJC	Checked By: BJC	Submittal No:	PERMIT
File: I:\2015-000 2334_Design\DWG\Site Plan.dwg				

[illegible]

0" 1"
IF THIS LINE IS NOT 1 INCH
SCALE IS NOT AS SHOWN

THE CITY OF ROCKAWAY BEACH
P.O. BOX 5, ROCKAWAY BEACH, OR 97136

**WAYSIDE BEACH ACCESS IMPROVEMENTS
ROCKAWAY BEACH, OREGON
DETAILS**

DETAILS

Sheet No.	C-7
Date	3/10/2023
	2015-009.2