

CITY OF ROCKAWAY BEACH N PACIFIC ST IMPROVEMENTS PROJECT

ROCKAWAY BEACH, OREGON

JULY, 2025



VICINITY MAP

NTS

OWNER:

CITY OF ROCKAWAY BEACH
P.O. BOX 5
276 HIGHWAY 101 SOUTH
ROCKAWAY BEACH, OREGON 97136
CONTACT: DAN EMERSON
PH: (503) 374-0586
FAX: (503) 355-8221
EMAIL: PUBLICWORKS@CORB.US

CIVIL ENGINEER

HBH CONSULTING ENGINEERS, INC.
501 E FIRST STREET
NEWBERG, OREGON 97132
CONTACT: MATTHEW DEL MORO, PE
PH: (503) 554-9553
FAX: (503) 537-9554
EMAIL: MDELMORO@HBH-CONSULTING.COM

SURVEYOR

ONION PEAK DESIGN
11460 EVERGREEN WAY NE
CONTACT: ERICK WHITE
PH: (503) 440-4403
EMAIL: ERICK.OPD@GMAIL.COM

PROJECT ADDRESS

PROJECT SITE:
N PACIFIC STREET BETWEEN N 3RD AVE AND N 9TH AVE
ROCKAWAY BEACH, OR 97136

LOCATE

(48 HOUR NOTICE PRIOR TO EXCAVATION)





OREGON LAW REQUIRES YOU TO FOLLOW THE RULES ADOPTED BY THE OREGON UTILITY NOTIFICATION CENTER. THOSE RULES ARE SET FORTH IN OAR 952-001-0010 THROUGH 952-001-0090 & ORS 757.542 THROUGH 757.562 AND ORS 757.993. YOU MAY OBTAIN COPIES OF THE RULES FROM THE CENTER BY CALLING (503) 246-1987. ONE CALL SYSTEM NUMBER 1-800-332-2344.

SHEET INDEX

SHEET LIST	
Sheet Number	Sheet Title
C-1	COVER SHEET
C-2	NOTES
C-3	EXISTING CONDITIONS 1
C-4	EXISTING CONDITIONS 2
C-5	EXISTING CONDITIONS 3
C-6	EXISTING CONDITIONS 4
C-7	PROPOSED IMPROVEMENTS 3RD ST TO 4TH ST
C-8	PROPOSED IMPROVEMENTS STA 10+00 TO 13+50
C-9	PROPOSED IMPROVEMENTS STA 13+50 TO 20+50
C-10	PROPOSED IMPROVEMENTS STA 20+50 TO 27+50
C-11	PROPOSED IMPROVEMENTS STA 27+50 TO 35+50
C-12	CONNECTION DETAILS
C-13	STANDARD DETAILS
C-14	STANDARD DETAILS 2

LEGEND

PROPOSED

 W  = PROPOSED WATER MAIN
 WS = PROPOSED WATER SERVICE
 = PROPOSED WATER VALVE
 = PROPOSED ASPHALT

EXISTING

	= MONUMENT TABLE DESIGNATION
	= MONUMENT FOUND
	= WATER VALVE
	= WATER METER
	= FIRE HYDRANT
	= POWER METER
	= GUY POLE
	= POWER POLE
	= GUY ANCHOR
	= POWER TRANSFORMER
	= SEWER CLEANOUT
	= COMMUNICATION MANHOLE OR VAULT
	= SANITARY SEWER MANHOLE
	= SANITARY SEWER CLEANOUT
	= STORM DRAIN CATCH BASIN
	= CULVERT
	= CABLE RISER
	= SIGNS
	= TOP OF CURB
	= CURB GUTTER
	= PROPERTY LINE
	= PUBLIC RIGHT-OF-WAY
	= TAX LOT LINE
	= PLAT LOT LINE
	= OVERHEAD POWER
	= UNDERGROUND POWER
	= FIBEROPTIC LINE
	= EDGE OF ROCK
	= SANITARY SEWER LINE
	= STORM DRAIN LINE
	= WATER LINE
	= EDGE OF PAVEMENT
	= EDGE OF CONCRETE
	= MAJOR CONTOUR INTERVAL (5')
	= MINOR CONTOUR INTERVAL (1')
	= CENTERLINE OF PUBLIC ROAD
	= RAILROAD CENTERLINE
	= ASPHALT
	= BUILDING
	= CONCRETE
	= DECK
	= GRAVEL ROAD
	= BRICK PAVERS



AREA MAP

NTS



H B H
CONSULTING
ENGINEERS

501 E First Street
Newberg, Oregon 97132
503/554-9553 ■ fax 503/537-9554
email: mail@hbh-consulting.com

File: L:\2025-005.014-Design\DWG\COVER SHEET.dwg

DESCRIPTION	BY

REV.	DAIE
------	------

0" 1"
IF THIS LINE IS NOT 1 INCH
SCALE IS NOT AS SHOWN

CITY OF ROCKAWAY BEACH
PO BOX 5, ROCKAWAY BEACH, OR, 97136

**N PACIFIC ST IMPROVEMENTS PROJECT
ROCKAWAY BEACH
COVER SHEET**

Subject No.	C-1
Date	7/17/2025
2025-005.01	

CONTRACTOR SHALL PROCURE AND CONFORM TO ALL CONSTRUCTION PERMITS REQUIRED BY THE CITY OF ROCKAWAY BEACH AND TILLAMOOK COUNTY.

CONTRACTOR SHALL PROVIDE ALL BONDS AND INSURANCE REQUIRED BY PUBLIC AND/OR PRIVATE AGENCIES HAVING JURISDICTION.

ALL MATERIALS AND WORKMANSHIP FOR FACILITIES IN STREET RIGHT-OF-WAY OR EASEMENTS SHALL CONFORM TO APPROVING AGENCIES' CONSTRUCTION SPECIFICATIONS WHEREIN EACH HAS JURISDICTION, INCLUDING BUT NOT LIMITED TO THE CITY, COUNTY, OREGON HEALTH DIVISION (OHD) AND THE OREGON DEPARTMENT OF ENVIRONMENTAL QUALITY (DEQ).

UNLESS OTHERWISE APPROVED BY THE PUBLIC WORKS SUPERINTENDENT, CONSTRUCTION OF ALL PUBLIC FACILITIES SHALL BE DONE BETWEEN 7:00 A.M. AND 6:00 P.M. MONDAY THROUGH FRIDAY, AND BETWEEN 9:00 A.M. AND 6:00 P.M. SATURDAY.

THE CONTRACTOR SHALL PERFORM ALL WORK NECESSARY TO COMPLETE THE PROJECT IN ACCORDANCE WITH THE APPROVED CONSTRUCTION DRAWINGS INCLUDING SUCH INCIDENTALS AS MAY BE NECESSARY TO MEET APPLICABLE AGENCY REQUIREMENTS AND PROVIDE A COMPLETED PROJECT.

CONTRACTOR TO NOTIFY CITY, COUNTY, ODOT AND ALL UTILITY COMPANIES A MINIMUM OF 48 BUSINESS HOURS (2 BUSINESS DAYS) PRIOR TO START OF CONSTRUCTION, AND COMPLY WITH ALL OTHER REQUIREMENTS OF ORS 757.541 TO 757.571.

ANY INSPECTION BY THE CITY, COUNTY OR OTHER AGENCIES SHALL NOT, IN ANY WAY, RELIEVE THE CONTRACTOR FROM ANY OBLIGATION TO PERFORM THE WORK IN STRICT COMPLIANCE WITH THE APPLICABLE CODES AND AGENCY REQUIREMENTS.

CONTRACTOR SHALL ERECT AND MAINTAIN BARRICADES, WARNING SIGNS, TRAFFIC CONES (AND ALL OTHER TRAFFIC CONTROL DEVICES REQUIRED) PER CITY, COUNTY AND ODOT REQUIREMENTS IN ACCORDANCE WITH THE CURRENT MUTCD (INCLUDING OREGON AMENDMENTS). ACCESS TO DRIVEWAYS SHALL BE MAINTAINED AT ALL TIMES. ALL TRAFFIC CONTROL MEASURES SHALL BE APPROVED AND IN PLACE PRIOR TO ANY CONSTRUCTION ACTIVITY.

RECORD DRAWINGS. THE CONTRACTOR SHALL MAINTAIN ONE COMPLETE SET OF APPROVED DRAWINGS ON THE CONSTRUCTION SITE AT ALL TIMES WHEREON HE WILL RECORD ANY APPROVED DEVIATIONS IN CONSTRUCTION FROM THE APPROVED DRAWINGS, AS WELL AS THE STATION LOCATIONS AND DEPTHS OF ALL EXISTING UTILITIES ENCOUNTERED. THESE FIELD RECORD DRAWINGS SHALL BE KEPT UP TO DATE AT ALL TIMES AND SHALL BE AVAILABLE FOR INSPECTION BY THE CITY UPON REQUEST.

UPON COMPLETION OF CONSTRUCTION OF PUBLIC FACILITIES, CONTRACTOR SHALL SUBMIT A CLEAN SET OF FIELD RECORD DRAWINGS CONTAINING ALL AS-BUILT INFORMATION TO THE DESIGN ENGINEER FOR USE IN THE PREPARATION OF AS-BUILT DRAWINGS FOR SUBMITTAL TO THE CITY.

THE CONTRACTOR SHALL SUBMIT A SUITABLE MAINTENANCE BOND PRIOR TO FINAL PAYMENT WHERE REQUIRED BY PUBLIC AND/OR PRIVATE AGENCIES HAVING JURISDICTION.

ATTENTION: OREGON LAW REQUIRES YOU TO FOLLOW RULES ADOPTED BY THE OREGON UTILITY NOTIFICATION CENTER. THOSE RULES ARE SET FORTH IN OAR 952-001-0010 THROUGH OAR 952-001-0090. YOU MAY OBTAIN COPIES OF THE RULES BY CALLING THE CENTER. (NOTE: THE TELEPHONE NUMBER FOR THE OREGON UTILITY NOTIFICATION CENTER IS (503) 232-1987). FOR UTILITY LOCATES, CALL 811.

2. THE LOCATION AND DESCRIPTIONS OF EXISTING UTILITIES SHOWN ON THE DRAWINGS ARE COMPILED FROM AVAILABLE RECORDS AND/OR FIELD SURVEYS. THE ENGINEER OR UTILITY COMPANIES DO NOT GUARANTEE THE ACCURACY OR THE COMPLETENESS OF SUCH RECORDS. CONTRACTOR SHALL FIELD VERIFY SIZES AND LOCATIONS OF ALL EXISTING UTILITIES PRIOR TO CONSTRUCTION.

3. THE CONTRACTOR SHALL LOCATE AND MARK ALL EXISTING PROPERTY AND STREET MONUMENTS PRIOR TO CONSTRUCTION. ANY MONUMENTS DISTURBED DURING CONSTRUCTION OF THE PROJECT SHALL BE REPLACED BY A REGISTERED LAND SURVEYOR AT THE CONTRACTOR'S EXPENSE. THE MONUMENTS SHALL BE REPLACED WITHIN A MAXIMUM OF 90 DAYS, AND THE COUNTY SURVEYOR SHALL BE NOTIFIED IN WRITING AS REQUIRED BY ORS 209.150.

4. CONTRACTOR SHALL FIELD VERIFY LOCATION AND DEPTH OF ALL EXISTING UTILITIES WHERE NEW FACILITIES CROSS OR ARE CLOSELY PARALLEL WITH EXISTING FACILITIES. ALL UTILITY CROSSINGS MARKED OR SHOWN ON THE DRAWINGS SHALL BE POTHOLED USING HAND TOOLS OR OTHER NON-INVASIVE METHODS PRIOR TO EXCAVATING OR BORING. CONTRACTOR SHALL BE RESPONSIBLE FOR EXPOSING POTENTIAL UTILITY CONFLICTS FAR ENOUGH AHEAD OF CONSTRUCTION TO MAKE NECESSARY GRADE MODIFICATIONS WITHOUT DELAYING THE WORK. IF GRADE MODIFICATION IS NECESSARY, CONTRACTOR SHALL NOTIFY THE DESIGN ENGINEER, AND THE DESIGN ENGINEER SHALL OBTAIN APPROVAL FROM THE CITY ENGINEER PRIOR TO CONSTRUCTION. ALL UTILITY CROSSINGS SHALL BE POTHOLED AS NECESSARY PRIOR TO EXCAVATING OR BORING TO ALLOW THE CONTRACTOR TO PREVENT GRADE OR ALIGNMENT CONFLICTS.

5. ALL EXISTING FACILITIES SHALL BE MAINTAINED IN-PLACE BY THE CONTRACTOR UNLESS OTHERWISE SHOWN OR DIRECTED. CONTRACTOR SHALL TAKE ALL PRECAUTIONS NECESSARY TO SUPPORT, MAINTAIN, OR OTHERWISE PROTECT EXISTING UTILITIES AND OTHER FACILITIES AT ALL TIMES DURING CONSTRUCTION. CONTRACTOR TO LEAVE EXISTING FACILITIES IN AN EQUAL OR BETTER-THAN-ORIGINAL CONDITION AND TO THE SATISFACTION OF THE CITY ENGINEER.

6. UTILITIES, OR INTERFERING PORTIONS OF UTILITIES, THAT ARE ABANDONED IN PLACE SHALL BE REMOVED BY THE CONTRACTOR TO THE EXTENT NECESSARY TO ACCOMPLISH THE WORK. THE CONTRACTOR SHALL PLUG THE REMAINING EXPOSED ENDS OF ABANDONED UTILITIES.

7. CONTRACTOR SHALL REMOVE ALL EXISTING SIGNS, MAILBOXES, FENCES, LANDSCAPING, ETC., AS REQUIRED TO AVOID DAMAGE DURING CONSTRUCTION AND REPLACE THEM TO EXISTING OR BETTER CONDITION.

8. ANY SEPTIC TANKS ENCOUNTERED DURING CONSTRUCTION SHALL BE PUMPED OUT. CONTRACTOR SHALL BREAK BOTTOM OF TANK OUT AND BACKFILL WITH PEA GRAVEL UNLESS OTHERWISE REQUIRED BY PUBLIC AGENCIES HAVING JURISDICTION. SEPTIC TANK REMOVAL TO BE IN ACCORDANCE WITH COUNTY SANITARIAN REQUIREMENTS.

9. ANY WELLS ENCOUNTERED SHALL BE ABANDONED PER STATE OF OREGON WATER RESOURCES DEPARTMENT REQUIREMENTS.

10. ANY FUEL TANKS ENCOUNTERED SHALL BE REMOVED AND DISPOSED OF PER STATE OF OREGON DEQ REQUIREMENTS. BACKFILL WITH COMPACTED GRANULAR MATERIAL.

THE CONTRACTOR SHALL BE RESPONSIBLE FOR MANAGING CONSTRUCTION ACTIVITIES TO INSURE THAT PUBLIC STREETS AND RIGHT-OF-WAYS ARE KEPT CLEAN OF MUD, DUST OR DEBRIS. DUST ABATEMENT SHALL BE MAINTAINED BY ADEQUATE WATERING OF THE SITE BY THE CONTRACTOR.

UNLESS OTHERWISE NOTED, ALL GRADING, ROCKING AND PAVING TO CONFORM TO OSSC (ODOT/APWA) SPECIFICATIONS, MOST CURRENT EDITION.

CLEAR AND GRUB WITHIN WORK LIMITS ALL SURFACE VEGETATION, TREES, STUMPS, BRUSH, ROOTS, ETC. DO NOT DAMAGE OR REMOVE TREES EXCEPT AS APPROVED BY THE ENGINEER OR AS SHOWN ON THE DRAWINGS. PROTECT ALL ROOTS TWO INCHES IN DIAMETER OR LARGER.

STRIP WORK LIMITS, REMOVING ALL ORGANIC MATTER WHICH CANNOT BE COMPACTED INTO A STABLE MASS. ALL TREES, BRUSH AND DEBRIS ASSOCIATED WITH CLEARING, STRIPPING OR GRADING SHALL BE REMOVED AND DISPOSED OF OFF-SITE.

IMMEDIATELY FOLLOWING FINE GRADING OPERATIONS, COMPACT SUBGRADE TO 95% OF THE MAXIMUM DRY DENSITY PER AASHTO T-180 TEST METHOD (MODIFIED PROCTOR). SUBGRADE MUST BE INSPECTED AND APPROVED BY THE CITY PRIOR TO PLACING EMBANKMENTS OR BASE ROCK.

ENGINEERED FILLS SHALL BE CONSTRUCTED AND COMPACTED IN 6" LIFTS OVER APPROVED SUBGRADE. ALL FILLS WITHIN PUBLIC RIGHT-OF-WAYS AND EASEMENTS SHALL BE ENGINEERED, WITH EACH LIFT COMPACTED TO 95% OF THE MAXIMUM DRY DENSITY PER AASHTO T-180 TEST METHOD (MODIFIED PROCTOR).

ALL FILLS OUTSIDE OF PUBLIC RIGHT-OF-WAYS WHICH ARE WITHIN POTENTIAL BUILDING ENVELOPES SHALL BE ENGINEERED AND COMPLY WITH THE OREGON STRUCTURAL SPECIALTY CODE, WITH EACH LIFT COMPACTED TO 90% OF THE MAXIMUM DRY DENSITY PER AASHTO T-180 TEST METHOD (MODIFIED PROCTOR). FILLS OUTSIDE OF BUILDING ENVELOPES WHICH ARE OVER 12-INCHES IN DEPTH SHALL ALSO BE ENGINEERED AND COMPACTED.

UNLESS OTHERWISE SHOWN ON THE DRAWINGS, STRAIGHT GRADES SHALL BE RUN BETWEEN ALL FINISH GRADE ELEVATIONS AND/OR FINISH CONTOUR LINES SHOWN. FINISH PAVEMENT GRADES AT TRANSITION TO EXISTING PAVEMENT SHALL MATCH EXISTING PAVEMENT GRADES OR BE FEATHERED PAST JOINTS WITH EXISTING PAVEMENT AS REQUIRED TO PROVIDE A SMOOTH, FREE DRAINING SURFACE.

CRUSHED ROCK SHALL CONFORM TO THE REQUIREMENTS OF OSSC (ODOT/APWA) 02630.10 (DENSE GRADED BASE AGGREGATE), WITH NO MORE THAN 10% PASSING THE #40 SIEVE AND NO MORE THAN 5% PASSING THE #200 SIEVE. COMPACT TO 95% OF THE MAXIMUM DRY DENSITY PER AASHTO T-180 TEST METHOD (MODIFIED PROCTOR). PRIOR TO PLACING AC PAVEMENT, WRITTEN COMPACTION TEST RESULTS FOR BASECOURSE AND TRENCH BACKFILL MUST BE RECEIVED BY THE CITY, AND A PROOF-ROLL (WITNESSED BY THE CITY) MUST BE PERFORMED.

PAVING OF STREETS SHALL NOT BE ALLOWED UNTIL AFTER COMPLETION OF ALL REQUIRED TESTING AND INSPECTION OF NEW WATER, SEWER AND STORM DRAIN LINES UNDER PAVED AREAS, AND REVIEW AND APPROVAL OF THE PRIVATE (FRANCHISE) UTILITY PLANS BY THE CITY ENGINEER.

A.C. PAVEMENT SHALL CONFORM TO OSSC (ODOT/APWA) 00744 (MINOR HOT MIXED ASPHALT CONCRETE (HMAC) PAVEMENTS) FOR STANDARD DUTY MIX AND ODOT 00745 FOR VMAC IN PUBLIC ROW. AC PAVEMENT SHALL BE COMPACTED TO A MINIMUM OF 92% OF MAXIMUM DENSITY (AT ALL LOCATIONS) AS DETERMINED BY THE RICE STANDARD METHOD.

ALL EXISTING OR CONSTRUCTED MANHOLES, CLEANOUTS, MONUMENTS, GAS VALVES, WATER VALVES AND SIMILAR STRUCTURES SHALL BE ADJUSTED TO MATCH FINISH GRADE OF THE PAVEMENT. SIDEWALK, LANDSCAPED AREA OR MEDIAN STRIP WHEREIN THEY LIE.

UNLESS OTHERWISE SHOWN ON THE DRAWINGS, NO CUT OR FILL SLOPES SHALL BE CONSTRUCTED STEEPER THAN 2H:1V.

ALL PLANTER AREAS SHALL BE BACKFILLED WITH APPROVED TOP SOIL MINIMUM 8" THICK. STRIPPING MATERIALS SHALL NOT BE USED FOR PLANTER BACKFILL.

CONTRACTOR SHALL HYDROSEED ALL EXPOSED SLOPES AND DISTURBED AREAS WHICH ARE NOT SCHEDULED TO BE LANDSCAPED.

GRADING SHOWN ON THE DRAWINGS IS CRITICAL TO FUNCTIONING OF DRAINAGE SYSTEM AND SHALL BE STRICTLY FOLLOWED.

CONTRACTOR SHALL COORDINATE AND ENSURE THAT DETENTION POND VOLUMES ARE INSPECTED AND APPROVED BY PUBLIC AGENCIES HAVING JURISDICTION PRIOR TO PAVING AND LANDSCAPING.

CONTRACTOR SHALL COORDINATE AND PAY ALL COSTS TO ASSOCIATED WITH CONNECTING TO EXISTING WATER, SANITARY SEWER AND STORM SEWER FACILITIES.

UNLESS OTHERWISE NOTED, MATERIALS AND WORKMANSHIP FOR PRIVATE WATER, SANITARY SEWER AND STORM SEWER SHALL CONFORM TO THE MOST CURRENT OSSC (ODOT/APWA) SPECIFICATIONS.

BEDDING AND BACKFILL. ALL PIPES SHALL BE BEDDED WITH MINIMUM 6-INCHES OF 3/4" MINUS CRUSHED ROCK BEDDING AND BACKFILLED WITH COMPACTED 3/4" MINUS CRUSHED ROCK IN THE PIPE ZONE (CRUSHED ROCK SHALL EXTEND A MINIMUM OF 12-INCHES OVER THE TOP OF THE PIPE IN ALL CASES). CRUSHED ROCK TRENCH BACKFILL SHALL BE USED UNDER ALL IMPROVED AREAS, INCLUDING SIDEWALKS. GRANULAR TRENCH BACKFILL SHALL BE COMPACTED TO 95% OF THE MAXIMUM DRY DENSITY PER AASHTO T-180 TEST METHOD (MODIFIED PROCTOR).

THE CONTRACTOR SHALL HAVE APPROPRIATE EQUIPMENT ON SITE TO PRODUCE A FIRM, SMOOTH, UNDISTURBED SUBGRADE AT THE TRENCH BOTTOM, TRUE TO GRADE. THE BOTTOM OF THE TRENCH EXCAVATION SHALL BE SHALL BE SMOOTH, FREE OF LOOSE MATERIALS OR TOOTH GROOVES FOR THE ENTIRE WIDTH OF THE TRENCH PRIOR TO PLACING THE GRANULAR BEDDING MATERIAL.

CONTRACTOR SHALL ARRANGE FOR AND PAY ALL COSTS TO ABANDON EXISTING SEWER AND WATER SERVICES NOT SCHEDULED TO REMAIN IN SERVICE.

ALL PIPED UTILITIES ABANDONED IN PLACE SHALL HAVE ALL OPENINGS CLOSED WITH CONCRETE PLUGS WITH A MINIMUM LENGTH EQUAL TO 2 TIMES THE DIAMETER OF THE ABANDONED PIPE.

THE END OF ALL UTILITY STUBS SHALL BE MARKED WITH A 2-X-4, EXTENDING 2 FEET MINIMUM ABOVE FINISH GRADE, PAINTED WHITE AND WIRED TO PIPE STUB (PAINTED WHITE FOR SANITARY SEWER, GREEN FOR STORM). TYPE OF UTILITY (IE. SEWER, STORM, ETC) AND DEPTH BELOW GRADE TO PIPE INVERT SHALL BE CLEARLY AND PERMANENTLY LABELED ON THE MARKER POST.

CONTRACTOR SHALL PROVIDE ALL MATERIALS, EQUIPMENT AND FACILITIES REQUIRED FOR TESTING ALL UTILITY PIPING IN ACCORDANCE WITH CITY CONSTRUCTION SPECIFICATIONS.

TRACER WIRE. ALL NON-METALLIC WATER, SANITARY AND STORM SEWER PIPING LOCATED OUTSIDE OF THE PUBLIC RIGHT-OF-WAY OR NOT LAID IN STRAIGHT LINES BETWEEN STRUCTURES SHALL HAVE AN ELECTRICALLY CONDUCTIVE INSULATED 12 GAUGE SOLID CORE COPPER TRACER WIRE THE FULL LENGTH OF THE INSTALLED PIPE USING BLUE WIRE FOR WATER AND GREEN FOR STORM AND SANITARY PIPING. TRACER WIRE SHALL BE EXTENDED UP INTO ALL VALVE BOXES, AND MANHOLES AND CATCH BASINS. TRACER WIRE PENETRATIONS INTO MANHOLES SHALL BE WITHIN 18 INCHES OF THE RIM ELEVATION AND ADJACENT TO MANHOLE STEPS. THE TRACER WIRE SHALL BE TIED TO EACH MANHOLE STEP OR OTHERWISE SUPPORTED TO ALLOW RETRIEVAL FROM THE OUTSIDE OF THE MANHOLE OR CATCH BASIN. ALL TRACER WIRE SPLICES SHALL BE MADE WITH WATERPROOF SPLICES OR WATERPROOF/CORROSION RESISTANT WIRE NUTS.

0. WARNING TAPE. DETECTABLE OR NON-DETECTABLE ACID AND ALKALI RESISTANT SAFETY WARNING TAPE SHALL BE PROVIDED ALONG THE FULL LENGTH OF ALL SANITARY SEWER AND STORM DRAIN SERVICE LATERALS AND ALONG ALL WATER, SANITARY SEWER AND STORM DRAIN MAINLINE SEGMENTS NOT LOCATED UNDER SIDEWALKS OR PAVED PORTIONS OF PUBLIC STREETS. UNDERGROUND WARNING TAPE SHALL BE CONTINUOUS THE ENTIRE LENGTH OF SERVICE LATERALS INSTALLED FROM THE MAINLINE TO THE BACK OF THE PUE.

1. NO TRENCHES IN ROADS OR DRIVEWAYS SHALL BE LEFT IN AN OPEN CONDITION OVERNIGHT. ALL SUCH TRENCHES SHALL BE CLOSED BEFORE THE END OF EACH WORK DAY AND NORMAL TRAFFIC FLOWS RESTORED.

2. BEFORE MANDREL TESTING, TV INSPECTION OR FINAL ACCEPTANCE OF GRAVITY PIPELINES, ALL TRENCH COMPACTION SHALL BE COMPLETED AND ALL SEWERS AND STORM DRAINS FLUSHED & CLEANED TO REMOVE ALL MUD, DEBRIS & FOREIGN MATERIAL FROM THE PIPELINES, MANHOLES AND/OR CATCH BASINS.

3. CITY FORCES TO OPERATE ALL VALVES, INCLUDING FIRE HYDRANTS, ON EXISTING PUBLIC MAINS.

ALL WATER MAINS SHALL BE CLASS 52 DUCTILE IRON. ALL FITTINGS 4-INCHES THROUGH 24-INCHES IN DIAMETER SHALL BE DUCTILE IRON FITTINGS IN CONFORMANCE WITH AWWA C-153 OR AWWA C-110. THE MINIMUM WORKING PRESSURE FOR ALL MJ CAST IRON OR DUCTILE IRON FITTINGS 4-INCHES THROUGH 24-INCH IN DIAMETER SHALL BE 350 PSI FOR MJ FITTINGS AND 250 PSI FOR FLANGED FITTINGS.

ALL WATER MAINS TO BE INSTALLED WITH A MINIMUM 36 INCH COVER TO FINISH GRADE UNLESS OTHERWISE NOTED OR DIRECTED. SERVICE LINES TO BE INSTALLED WITH A MINIMUM 36 INCHES COVER WITHIN THE RIGHT-OF-WAY. DEEPER DEPTHS MAY BE REQUIRED AS SHOWN ON THE DRAWINGS OR TO AVOID OBSTRUCTIONS.

WATER SERVICE LINES SIZED 1" SHALL BE MUNICIPEX MEETING ASTM F876 & F2788. 2" SERVICE LINES SHALL BE TYPE K HARD COPPER.

UNLESS OTHERWISE NOTED, WATER SERVICE PIPE ON THE PRIVATE SIDE OF THE METER SHALL BE MUNICIPEX MEETING ASTM F876 & F2788.

DOMESTIC AND FIRE BACKFLOW PREVENTION DEVICES AND VAULTS SHALL CONFORM TO REQUIREMENTS OF PUBLIC AND/OR PRIVATE AGENCIES HAVING JURISDICTION. BACKFLOW DEVICES SHALL BE TESTED UPON INSTALLATION AND TEST RESULTS SUBMITTED WITHIN 10 DAYS OF THE TEST.

CONTRACTOR SHALL INSTALL TEMPORARY PLUG AND BLOWOFF AS REQUIRED AT THE END OF WATERLINE FOR FLUSHING, TESTING AND CHLORINATION.

THE WORK SHALL BE PERFORMED IN A MANNER DESIGNATED TO MAINTAIN WATER SERVICE TO BUILDINGS SUPPLIED FROM THE EXISTING WATERLINES. IN NO CASE SHALL SERVICE TO ANY MAIN LINE OR BUILDING BE INTERRUPTED FORM MORE THAN FOUR (4) HOURS IN ANY ONE DAY. CONTRACTOR SHALL NOTIFY CITY OF ROCKAWAY BEACH AND ALL AFFECTED RESIDENTS AND BUSINESSES A MINIMUM OF 24 BUSINESS HOURS (1 BUSINESS DAY) PRIOR TO ANY INTERRUPTION OF SERVICE.

SANITARY SEWER & WATERLINE CROSSINGS. WHERE NEW WATERLINES CROSS BELOW OR WITHIN 18-INCHES VERTICAL SEPARATION ABOVE A SEWER MAIN OR SEWER SERVICE LATERAL, CENTER ONE FULL LENGTH OF WATERLINE PIPE AT POINT OF CROSSING THE SEWER LINE OR SEWER LATERAL. UNLESS OTHERWISE APPROVED IN WRITING BY THE PUBLIC WORKS DIRECTOR, EXISTING SEWER MAINS AND/OR SERVICE LATERALS WITHIN THIS ZONE SHALL BE REPLACED WITH A FULL LENGTH OF NEW PIPE (D2241 PVC-DR 32.5, C-900 PVC-DR 18 OR CL 50 DUCTILE IRON), CENTERED AT THE CROSSING IN ACCORDANCE WITH OAR 333-061 AND LOCAL JURISDICTION REQUIREMENTS. CONNECT TO EXISTING SEWER LINES WITH APPROVED RUBBER COUPLINGS. EXAMPLE: FOR AN 8-INCH WATERLINE WITH 36-INCHES COVER, 4-INCH SERVICE LATERAL INVERTS WITHIN 5.67-FEET (68-INCHES) OF FINISH GRADE MUST HAVE THIS PIPE CENTERED AT THE CROSSING.

PRESSURE TESTING. ALL WATERLINES, SERVICES AND APPURTENANCES SHALL BE PRESSURE TESTED FOR LEAKAGE. CITY OF ROCKAWAY BEACH SHALL PERFORM THE PRESSURE TEST FOR PUBLIC ROW AND THE CONTRACTOR SHALL BE RESPONSIBLE FOR TESTING ON THE PRIVATE SIDE.

CLEANING & FLUSHING. PRIOR TO THE PRESSURE TEST AND DISINFECTING, THE WATER LINES SHALL BE THOROUGHLY FLUSHED THROUGH HYDRANTS, BLOW OFFS OR BY OTHER APPROVED MEANS. CITY OF ROCKAWAY BEACH SHALL DO THIS ON THE PUBLIC FACILITIES AND THE CONTRACTOR SHALL BE RESPONSIBLE FOR THE PRIVATE SIDE.

DISINFECTION & BACTERIOLOGICAL TESTING. CITY OF ROCKAWAY BEACH SHALL PERFORM THE CHLORINATION TEST AS WELL AS PULL SAMPLES FOR AN INDEPENDENT LAB TEST FOR THE PUBLIC WATER SYSTEM. CONTRACTOR SHALL BE RESPONSIBLE FOR TESTING ON THE PRIVATE SIDE.

ALL WATER MAINS AND SERVICE LINES SHALL BE CHLORINE DISINFECTED PER LOCAL JURISDICTION REQUIREMENTS, AWWA C-651 OR OAR 333-061, WHICHEVER IS MORE STRINGENT. FOLLOWING CHLORINATION, ALL TREATED WATER SHALL BE FLUSHED FROM THE LINES AT THEIR EXTREMITIES AND BACTERIOLOGICALLY TESTED PER LOCAL AND STATE STANDARDS. CONTRACTOR TO PAY FOR LABORATORY ANALYSIS OF WATER SAMPLES TAKEN. SHOULD THE INITIAL TREATMENT PROVE INEFFECTIVE, THE CHLORINATION SHALL BE REPEATED UNTIL CONFIRMED TESTS SHOW ACCEPTABLE RESULTS.

DISINFECTION OF CONNECTIONS. FOR CONNECTIONS WHICH CANNOT BE DISINFECTED WITH THE WATERLINE MAINLINES AS NOTED ABOVE, ALL FITTINGS, VALVES AND APPURTENANCES, INCLUDING TOOL SURFACES WHICH WILL COME IN CONTACT WITH POTABLE WATER, SHALL BE THOROUGHLY CLEANED BY WASHING WITH POTABLE WATER AND THEN SWABBED OR SPRAYED WITH A ONE PERCENT (1%) HYPOCHLORITE SOLUTION (10,000 MG/L) IN ACCORDANCE WITH THE REQUIREMENTS OF AWWA C-651 AND OAR 333-061.

1. UNLESS OTHERWISE SHOWN ON THE DRAWINGS AND APPROVED IN WRITING BY ALL JURISDICTIONS HAVING AUTHORITY, NEW AND RELOCATED PRIVATE UTILITIES SHALL BE INSTALLED UNDERGROUND IN CONJUNCTION WITH THE DEVELOPMENT.
2. CONTRACTOR SHALL COORDINATE WITH TILLAMOOK PUBLIC UTILITY DISTRICT FOR LOCATION OF CONDUITS IN COMMON TRENCHES, AS WELL AS LOCATION OF VAULTS, PEDESTALS, ETC. THE CONTRACTOR SHALL BE RESPONSIBLE FOR PROVIDING FRANCHISE UTILITY COMPANIES ADEQUATE WRITTEN NOTICE OF AVAILABILITY OF THE OPEN TRENCH (TYPICALLY 10 DAYS MINIMUM), AND REASONABLE ACCESS TO THE OPEN TRENCH. UNLESS OTHERWISE APPROVED IN WRITING BY THE CITY, ALL ABOVE-GRADE FACILITIES SHALL BE LOCATED IN PUES (WHERE PUES EXIST OR WILL BE GRANTED BY THE DEVELOPMENT), AND OTHERWISE SHALL BE PLACED IN A LOCATION OUTSIDE THE PROPOSED SIDEWALK LOCATION.
3. INSTALLATION OF PRIVATE UTILITIES IN A COMMON TRENCH WITH OR WITHIN 3 FEET HORIZONTALLY OF AND PARALLELING PUBLIC WATER, SANITARY SEWER OR STORM DRAINS IS PROHIBITED.
4. POWER TRENCHING AND CONDUITS SHALL BE INSTALLED PER UTILITY COMPANY REQUIREMENTS WITH PULL WIRE. CONTRACTOR SHALL VERIFY WITH UTILITY COMPANY FOR SIZE, LOCATION AND TYPE OF CONDUIT PRIOR TO CONSTRUCTION, AND SHALL ENSURE THAT TRENCHES ARE ADEQUATELY PREPARED FOR INSTALLATION PER UTILITY COMPANY REQUIREMENTS. ALL CHANGES IN DIRECTION OF UTILITY CONDUIT RUNS SHALL HAVE LONG RADIUS STEEL BENDS.
5. CONTRACTOR SHALL NOTIFY AND COORDINATE WITH PRIVATE UTILITIES FOR RELOCATION OF POWER POLES, VAULTS, ETC. TO AVOID CONFLICT WITH CITY UTILITY STRUCTURES, FIRE HYDRANTS, METERS, SEWER OR STORM LATERALS, ETC."

1. THE CONTRACTOR SHALL BE RESPONSIBLE TO ENSURE THAT ALL REQUIRED OR NECESSARY INSPECTIONS ARE COMPLETED BY AUTHORIZED INSPECTORS PRIOR TO PROCEEDING WITH SUBSEQUENT WORK WHICH COVERS OR THAT IS DEPENDENT ON THE WORK TO BE INSPECTED. FAILURE TO OBTAIN NECESSARY INSPECTION(S) AND APPROVAL(S) SHALL RESULT IN THE CONTRACTOR BEING FULLY RESPONSIBLE FOR ALL PROBLEMS AND/OR CORRECTIVE MEASURES ARISING FROM UNINSPECTED WORK.

1. STORM DRAIN PIPE MATERIALS SHALL CONFORM TO THE CONSTRUCTION DRAWINGS AND CITY REQUIREMENTS. CONTRACTOR SHALL USE UNIFORM PIPE MATERIAL ON EACH PIPE RUN BETWEEN STRUCTURES UNLESS OTHERWISE DIRECTED OR APPROVED. JOINTED HDPE PIPE SHALL NOT BE USED FOR SLOPES EXCEEDING TEN PERCENT (10%) OR IN THE PUBLIC ROW.
2. CATCH BASINS AND JUNCTION BOXES SHALL BE SET SQUARE WITH BUILDINGS OR WITH THE EDGE OF THE PARKING LOT OR STREET WHEREIN THEY LIE. STORM DRAIN INLET STRUCTURES AND PAVING SHALL BE ADJUSTED SO WATER FLOWS INTO THE STRUCTURE WITHOUT PONDING WATER.
3. UNLESS OTHERWISE APPROVED BY THE CITY ENGINEER, ALL STORM DRAIN CONNECTIONS SHALL BE BY MANUFACTURED TEES OR SADDLES.
4. SWEEP (DEFLECT) STORM DRAIN PIPE INTO CATCH BASINS AND MANHOLES AS REQUIRED. MAXIMUM JOINT DEFLECTION SHALL NOT EXCEED 5 DEGREES OR MANUFACTURERS RECOMMENDATIONS, WHICHEVER IS LESS.
5. UNLESS OTHERWISE SPECIFIED OR DIRECTED, INSTALL STORM DRAIN PIPE IN ACCORDANCE WITH MANUFACTURER'S INSTALLATION GUIDELINES.
6. CLEANING: PRIOR TO MANDREL TESTING OR FINAL ACCEPTANCE, FLUSH AND CLEAN ALL SEWERS, AND REMOVE ALL FOREIGN MATERIAL FROM THE MAINLINES, MANHOLES AND CATCH BASINS.
7. MANDREL TESTING. CONTRACTOR SHALL CONDUCT DEFLECTION TEST OF FLEXIBLE STORM SEWER PIPES BY PULLING AN APPROVED MANDREL THROUGH THE COMPLETED PIPE LINE FOLLOWING TRENCH COMPACTION. THE DIAMETER OF THE MANDREL SHALL BE 95% OF THE INITIAL PIPE DIAMETER. TEST SHALL BE CONDUCTED NOT MORE THAN 30 DAYS AFTER THE TRENCH BACKFILLING AND COMPACTION HAS BEEN COMPLETED.

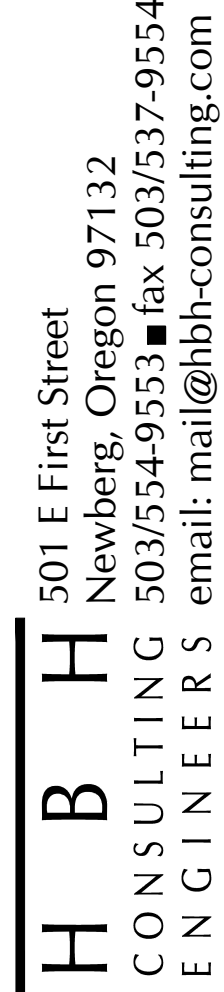

IF THIS LINE IS NOT 1 INCH
SCALE IS NOT AS SHOWN

C-2	2 OF 14
7/17/2025	
2025-005.01	

21

22

23

24

25

26

27

28

29

30

31

32

33

34

35

36

37

38

39

40

41

42

43

44

45

46

47

48

49

50

51

52

53

54

55

56

57

58

59

60

61

62

63

64

65

66

67

68

69

70

71

72

73

74

75

76

77

78

79

80

81

82

83

84

85

86

87

88

89

90

91

92

93

94

95

96

97

98

99

100

101

102

103

104

105

106

107

108

109

110

111

112

113

114

115

116

117

118

119

120

121

122

123

124

125

126

127

128

129

130

131

132

133

134

135

136

137

138

139

140

141

142

143

144

145

146

147

148

149

150

151

152

153

154

155

156

157

158

159

160

161

162

163

164

165

166

167

168

169

170

171

172

173

174

175

176

177

178

179

180

181

182

183

184

185

186

187

188

189

190

191

192

193

194

195

196

197

198

199

200

201

202

203

204

205

206

207

208

209

210

211

212

213

214

215

216

217

218

219

220

221

222

223

224

225

226

227

228

229

230

231

232

233

234

235

236

237

238

239

240

241

242

243

244

245

246

247

248

249

250

251

252

253

254

255

256

257

258

259

260

261

262

263

264

265

266

267

268

269

270

271

272

273

274

275

276

277

278

279

280

281

282

283

284

285

286

287

288

289

290

291

292

293

294

295

296

297

298

299

300

301

302

303

304

305

306

307

308

309

310

311

312

313

314

315

316

317

318

319

320

321

322

323

324

325

326

327

328

329

330

331

332

333

334

335

336

337

338

339

340

341

342

343

344

345

346

347

348

349

350

351

352

353

354

355

356

357

358

359

360

361

362

363

364

365

366

367

368

369

370

371

372

373

374

375

376

377

378

379

380

381

382

383

384

385

386

387

388

389

390

391

392

393

394

395

396

397

398

399

400

401

402

403

404

405

406

407

408

409

410

411

412

413

414

415

416

417

418

419

420

421

422

423

424

425

426

427

428

429

430

431

432

433

434

435

436

437

438

439

440

441

442

443

444

445

446

447

448

449

450

451

452

453

454

455

456

457

458

459

460

461

462

463

464

465

466

467

468

469

470

471

472

473

474

475

476

477

478

479

480

481

482

483

484

485

486

487

488

489

490

491

492

493

494

495

496

497

498

499

500

501

502

503

504

505

506

507

508

509

510

511

512

513

514

515

516

517

518

519

520

521

522

523

524

525

526

527

528

529

530

531

532

533

534

535

536

537

538

539

540

541

542

543

544

545

546

547

548

549

550

551

552

553

554

555

556

557

558

559

560

561

562

563

564

565

566

567

568

569

570

571

572

573

574

575

576

577

578

579

580

581

582

583

584

585

586

587

588

589

590

591

592

593

594

595

596

597

598

599

600

601

602

603

604

605

606

607

608

609

610

611

612

613

614

615

616

617

618

619

620

621

622

623

624

625

626

627

628

629

630

631

632

633

634

635

636

637

638

639

640

641

642

643

644

645

646

647

648

649

650

651

652

653

654

655

656

657

658

659

660

661

662

663

664

665

666

667

668

669

670

671

672

673

674

675

676

677

678

679

680

681

682

683

684

685

686

687

688

689

690

691

692

693

694

695

696

697

698

699

700

701

702

703

704

705

706

707

708

709

710

711

712

713

714

715

716

717

718

719

720

721

722

723

724

725

726

727

728

729

730

731

732

733

734

735

736

737

738

739

740

741

742

743

744

745

746

747

748

749

750

751

752

753

754

755

756

757

758

759

760

761

762

763

764

765

766

767

768

769

770

771

772

773

774

775

776

777

778

779

780

781

782

783

784

785

786

787

788

789

790

791

792

793

794

795

796

797

798

799

800

801

802

803

804

805

806

807

808

809

810

811

812

813

814

815

816

817

818

819

820

821

822

823

824

825

826

827

828

829

830

831

832

833

834

835

836

837

838

839

840

841

842

843

844

845

846

847

848

849

850

851

852

853

854

855

856

857

858

859

860

861

862

863

864

865

866

867

868

869

870

871

872

873

874

875

876

877

878

879

880

881

882

883

884

885

886

887

888

889

890

891

892

893

894

895

896

897

898

899

900

901

902

903

904

905

906

907

908

909

910

911

912

913

914

915

916

917

918

919

920

921

922

923

924

925

926

927

928

929

930

931

932

933

934

935

936

937

938

939

940

941

942

943

944

945

946

947

948

949

950

951

952

953

954

955

956

957

958

959

960

961

962

963

964

965

966

967

968

969

970

971

972

973

974

975

976

977

978

979

980

981

982

983

984

985

986

987

988

989

990

991

992

993

994

995

996

997

998

999

1000

16

17

18

19

20

21

22

23

24

25

26

27

28

29

30

31

32

33

34

35

36

37

38

39

40

41

42

43

44

45

46

47

48

49

50

51

52

53

54

55

56

57

58

59

60

61

62

63

64

65

66

67

68

69

70

71

72

73

74

75

76

77

78

79

80

81

82

83

84

85

86

87

88

89

90

91

92

93

94

95

96

97

98

99

100

101

102

103

104

105

106

107

108

109

110

111

112

113

114

115

116

117

118

119

120

121

122

123

124

125

126

127

128

129

130

131

132

133

134

135

136

137

138

139

140

141

142

143

144

145

146

147

148

149

150

151

152

153

154

155

156

157

158

159

160

161

162

163

164

165

166

167

168

169

170

171

172

173

174

175

176

177

178

179

180

<

H B H
CONSULTING 503/554-9553 ■ fax 503/537-9554
ENGINEERS email: mail@hbh-consulting.com

[illegible]

IF THIS LINE IS NOT 1 INCH
SCALE IS NOT AS SHOWN

EXISTING CONDITIONS 2

CITY OF ROCKAWAY BEACH
PO BOX 5, ROCKAWAY BEACH, OR. 97136

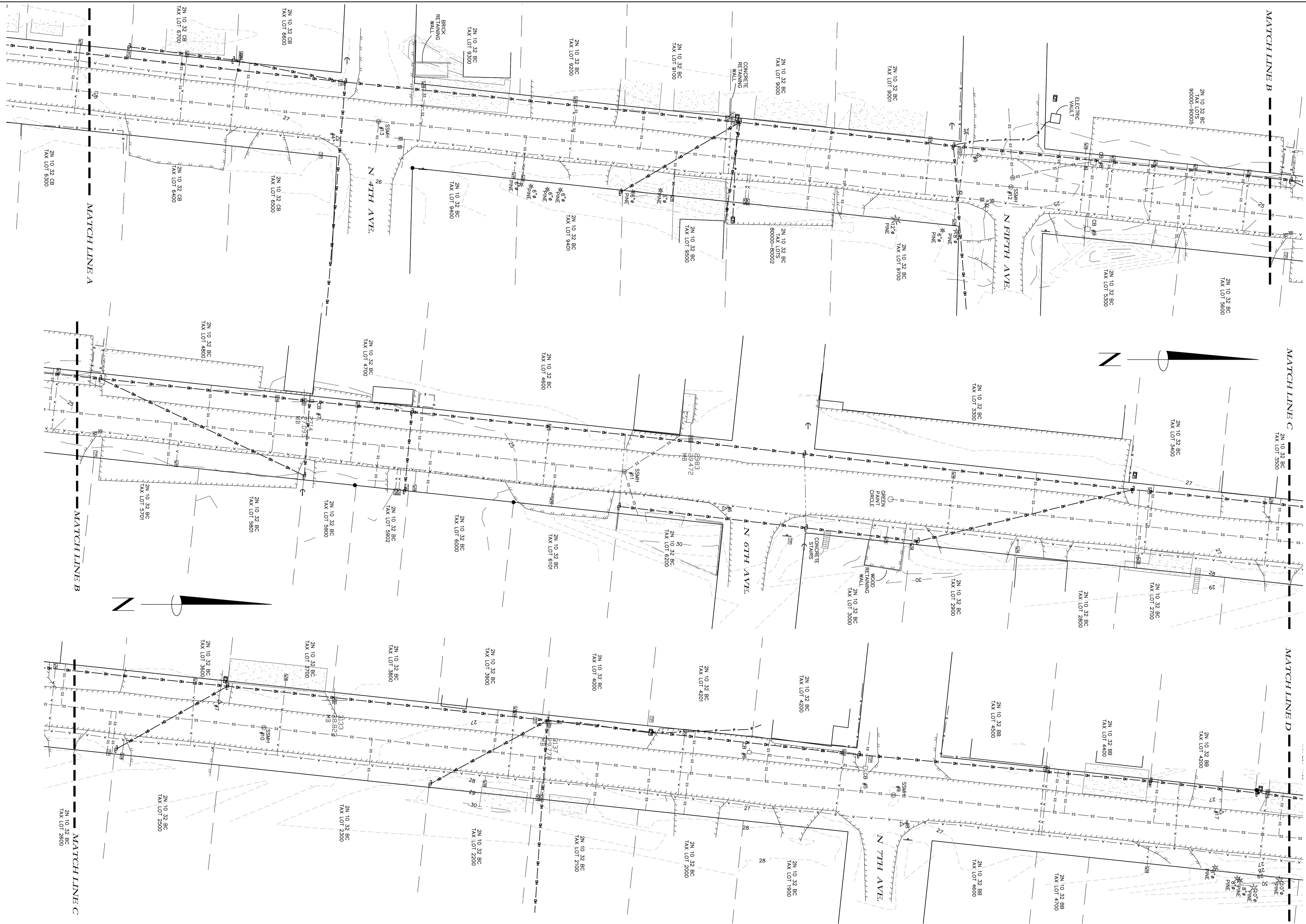

ONION PEAK

1. The first step is to identify the problem or question that needs to be answered. This involves understanding the context and the specific requirements of the task.

(503) 440-4403

"PACIFIC" #A2025
HBHPACIFIC2506-T.DWG

"PACIFIC" #A2025
HBHPACIFIC2506-T.DWG

TOPOGRAPHIC SURVEY FOR:
HBH CONSULTING ENGINEERS, INC.
(CITY OF ROCKAWAY BEACH)

NORTH
PACIFIC
STREET
SECTION 32, T2N, R10W, W.M.
TILLAMOOK COUNTY

JUNE 27, 2025

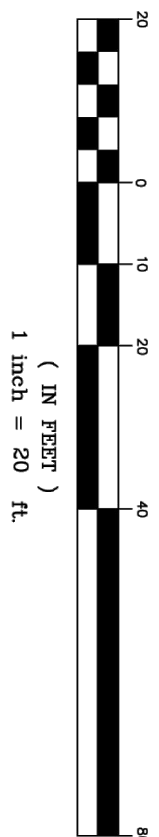

1 inch = 20 ft

GRAPHIC SCALE

REGISTERED
PROFESSIONAL
LAND SURVEYOR

Erick M. White

OREGON
APRIL 28, 2014
ERICK M. WHITE
78572

SHEET 2 OF 4

CITY OF ROCKAWAY BEACH
PO BOX 5, ROCKAWAY BEACH, OR, 97136

N PACIFIC ST IMPROVEMENTS PROJECT
ROCKAWAY BEACH

EXISTING CONDITIONS 3

REV.	DATE	DESCRIPTION	BY

H B H

CONSULTING ENGINEERS

501 E First Street
Newberg, Oregon 97132
CONSULTING 503/554-9553 ■ fax 503/537-9554
email: mail@hbh-consulting.com

Designed By: ZHH | Drawn By: JCA | Checked By: MCD | Submittal No: | BID SET

File: L:\2025-005 01\4-Design\DWG\EXISTING CONDITIONS_3.dwg

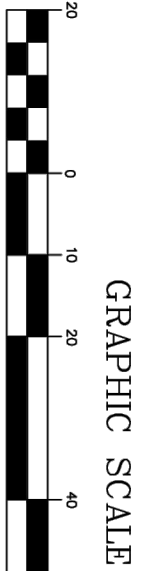
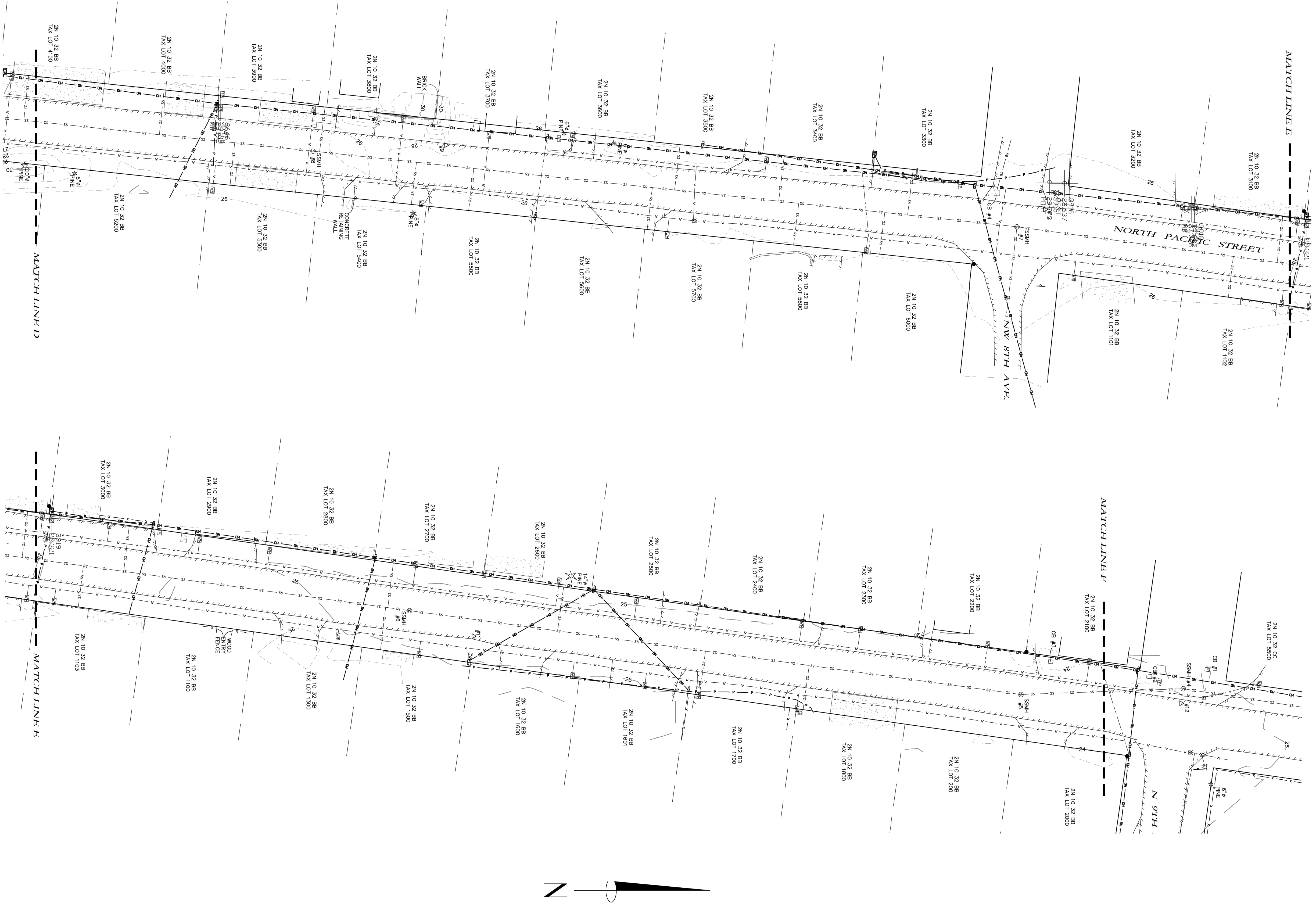

ONTION PEAK
DESIGN

11460 EVERGREEN WAY
NEHALEM, OR 97131
(503) 440-4403

TOPOGRAPHIC SURVEY FOR:
HBH CONSULTING ENGINEERS, INC.
(CITY OF ROCKAWAY BEACH)

NORTH
PACIFIC
STREET
SECTION 32, T2N, R10W, W.M.
TILLAMOOK COUNTY
JUNE 27, 2025

REGISTERED
PROFESSIONAL
LAND SURVEYOR

Paul M. White
AS OF 2014
RECK 78572

RENEWED 6/30/2026

SHEET 3 OF 4

[illegible]

H B H
CONSULTING 503/554-9554 ■ fax 503/537-9554
ENGINEERS email: mail@hbh-consulting.com

Designed By: ZHH	Drawn By: JCA	Checked By: MCD	Submittal No:	BID SET
------------------	---------------	-----------------	---------------	---------

File: L:\2025-005.0114-Design\DWG\EXISTING CONDITIONS.dwg

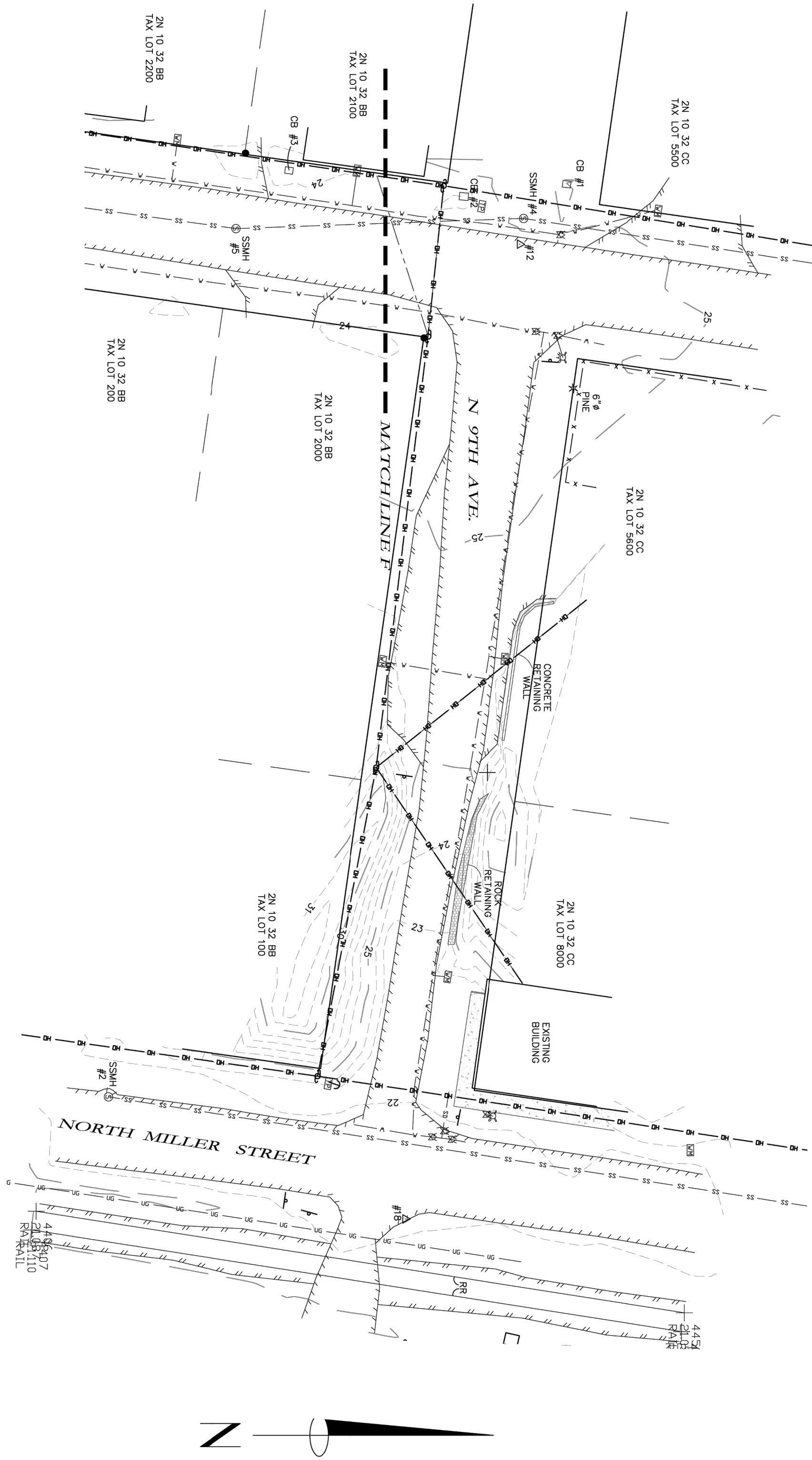

**ONION PEAK
DESIGN**
11460 EVERGREEN WAY
NEHALEM, OR 97131
(503) 440-4403

"PACIFIC" #A2025
HBHPACIFIC2506-T.DWG

"PACIFIC" #A2025
HBHPACIFIC2506-T.DWG

TOPOGRAPHIC SURVEY FOR:
HBH CONSULTING ENGINEERS, INC.
(CITY OF ROCKAWAY BEACH)

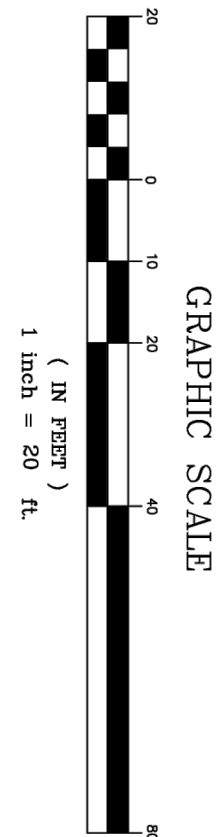

REGISTERED
PROFESSIONAL
LAND SURVEYOR

Erin M. White

OREGON
APRIL 26, 2014
ERICK M. WHITE
78572

RENEWES 6/30/2026

SHEET 4 OF 4

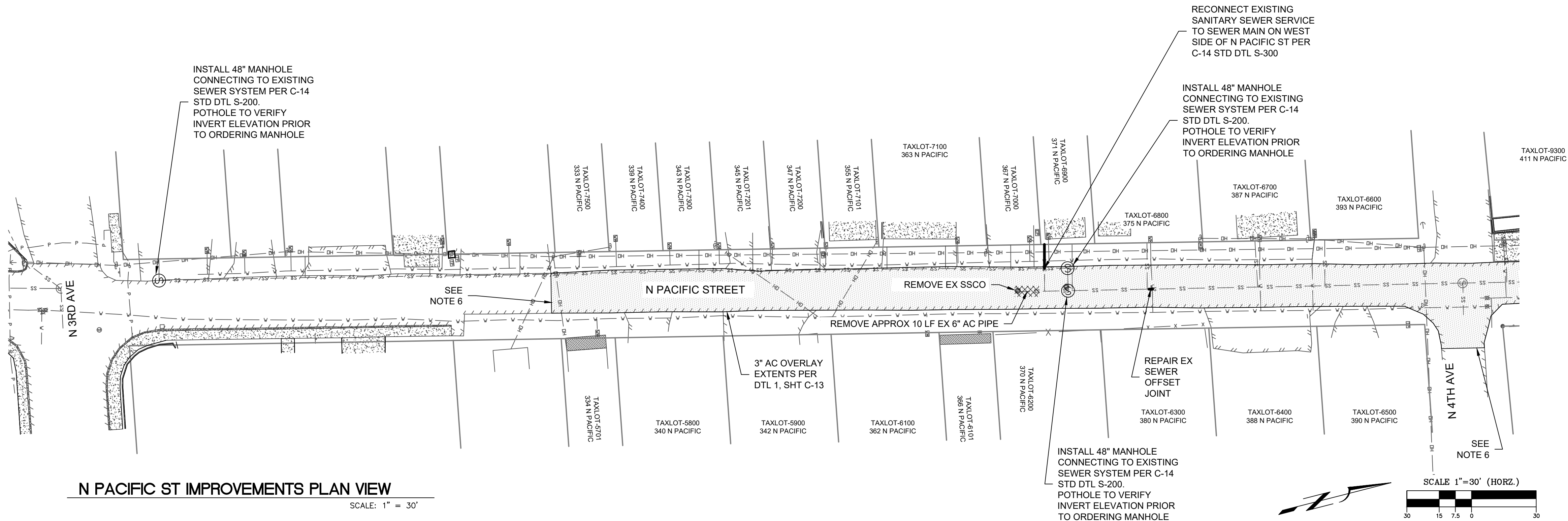

N PACIFIC ST IMPROVEMENTS PLAN VIEW

SCALE: 1" = 30'

NOTES

1. PROPOSED WATER MAIN SHALL BE 8" PVC C900 UNLESS OTHERWISE NOTED. OPEN TRENCH WATER MAIN WITH 36" MINIMUM COVER PER CITY STD DTL T-200, SHT C-14.
2. CONTRACTOR TO POT HOLE ALL CONNECTIONS TO EXISTING WATER PIPING PRIOR TO CONSTRUCTION TO VERIFY DEPT HS, SIZING & TYPE OF JOINT TO CONNECT TO. POT HOLE ALL EXISTING UTILITY CROSSINGS TO VERIFY DEPT H PRIOR TO CONSTRUCTION.
3. AFTER NEW WATER MAIN IS FLUSHED AND TESTED, MAKE NEW SERVICE CONNECTIONS FROM NEW WATER MAIN TO EXISTING METERS IN ACCORDANCE WITH CITY STD DTL S W-505, W-600 AND W-605 ON SHT C-13. WATER SERVICE CONNECTIONS SHALL BE FLUSHED AND TESTED AS WELL.
4. INSTALL FIRE HYDRANT ASSEMBLY PER CITY STD DTL W-300 ON SHT C-13
5. TAPER GRIND 10' TRANSITION TO EXISTING ASPHALT DRIVEWAY APRON
6. TAPER GRIND 20' TRANSITION TO EX ASPHALT ROADWAY.
7. MAINTAIN ACCESS TO ALL RESIDENCES DURING CONSTRUCTION AT ALL TIMES.
8. RESTRAIN ALL FITTINGS & VALVES. PROVIDE THRUST BLOCKING AT ALL BENDS.
9. SANITARY SEWER LATERAL LOCATIONS ARE ESTIMATED BASED OFF SURVEYED SANITARY CLEANOUT LOCATIONS. CONTRACTOR TO VERIFY SANITARY SEWER LATERAL DEPT HS AND LOCATIONS.
10. MAINTAIN MINIMUM 18" VERTICAL SEPARATION AT ALL SANITARY SEWER CROSSINGS. IF 18" SEPARATION IS NOT POSSIBLE, BACKFILL TRENCH WITH CONTROLLED DENSITY FILL (CDF) PER DTL 6, SHT C-12 AND SECTIONS 02320 AND 02510 OF THE SPECIFICATIONS, AND CENTER A STICK OF PROPOSED WATER PIPE AT THE CROSSING.
11. MANHOLE LIDS, VALVE CANS AND OTHER SUCH STRUCTURES SHALL HAVE BEEN COMPLETED, ADJUSTED, CURED AND OTHERWISE PREPARED, AS APPLICABLE AND MADE CLEAN AND READY FOR ASPHALT PLACEMENT.



EXPIRES 12/31/2025

H B H
CONSULTING
ENGINEERS

501 E First Street
Newberg, Oregon 97132
503/554-9553 fax 503/537-9554
email: mail@hbbh-engineers.com

Designed By: ZHH | Drawn By: JCA | Checked By: MCD | Submittal No: BID SET
File: L:\2025-005-01\4-Design\DWG\WATER LINE IMPROVEMENTS.dwg

REV.	DATE	DESCRIPTION	BY

0' 1" IF THIS LINE IS NOT 1 INCH SCALE IS NOT AS SHOWN

CITY OF ROCKAWAY BEACH
PO BOX 5, ROCKAWAY BEACH, OR 97136

N PACIFIC ST IMPROVEMENTS PROJECT
ROCKAWAY BEACH

PROPOSED IMPROVEMENTS
3RD ST TO 4TH ST

Drawn: Sheet No:

C-7

7/22/2025

2025-005.01

1 of 14

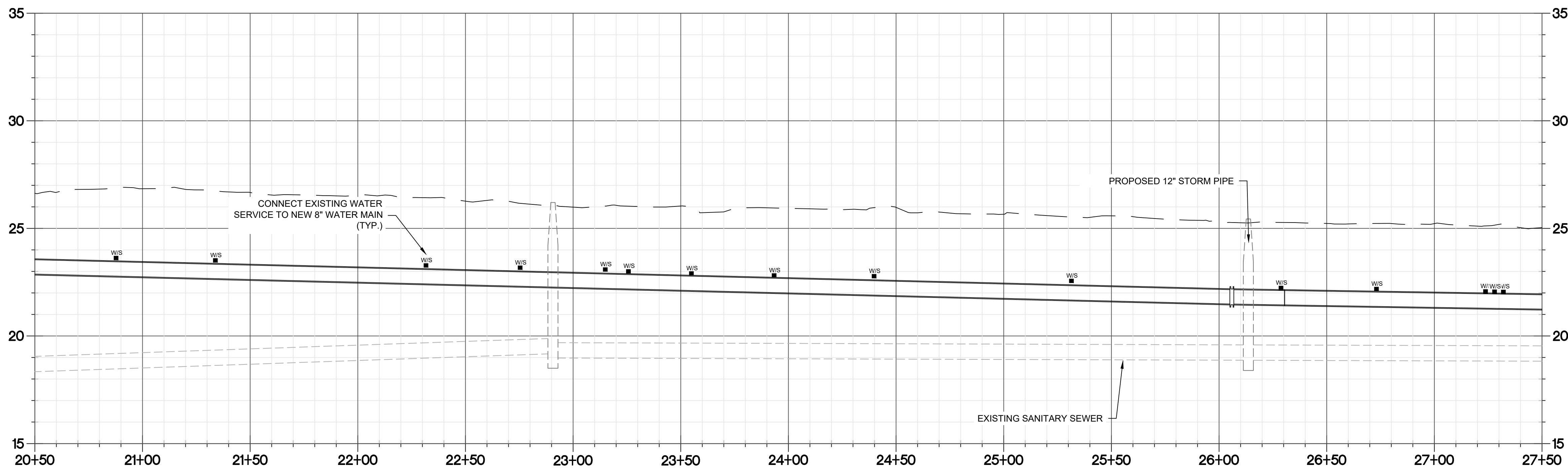

HORIZONTAL SCALE: 1" = 30'
VERTICAL SCALE: 1" = 3'

NOTES

1. PROPOSED WATER MAIN SHALL BE 8" PVC C900 UNLESS OTHERWISE NOTED. OPEN TRENCH WATER MAIN WITH 36" MINIMUM COVER PER CITY STD DTL T-200, SHT C-14.
2. CONTRACTOR TO POTHOLE ALL CONNECTIONS TO EXISTING WATER PIPING PRIOR TO CONSTRUCTION TO VERIFY DEPTHS, SIZING & TYPE OF JOINT TO CONNECT TO. POTHOLE ALL EXISTING UTILITY CROSSINGS TO VERIFY DEPTH PRIOR TO CONSTRUCTION.
3. AFTER NEW WATER MAIN IS FLUSHED AND TESTED, MAKE NEW SERVICE CONNECTIONS FROM NEW WATER MAIN TO EXISTING METERS IN ACCORDANCE WITH CITY STD DTLs W-505, W-600 AND W-605 ON SHT C-13. WATER SERVICE CONNECTIONS SHALL BE FLUSHED AND TESTED AS WELL.
4. INSTALL FIRE HYDRANT ASSEMBLY PER CITY STD DTL W-300 ON SHT C-13
5. TAPER GRIND 10' TRANSITION TO EXISTING ASPHALT DRIVEWAY APRON
6. TAPER GRIND 20' TRANSITION TO EX ASPHALT ROADWAY.
7. MAINTAIN ACCESS TO ALL RESIDENCES DURING CONSTRUCTION AT ALL TIMES.
8. RESTRAIN ALL FITTINGS & VALVES. PROVIDE THRUST BLOCKING AT ALL BENDS.
9. SANITARY SEWER LATERAL LOCATIONS ARE ESTIMATED BASED OFF SURVEYED SANITARY CLEANOUT LOCATIONS. CONTRACTOR TO VERIFY SANITARY SEWER LATERAL DEPTHS AND LOCATIONS.
10. MAINTAIN MINIMUM 18" VERTICAL SEPARATION AT ALL SANITARY SEWER CROSSINGS. IF 18" SEPARATION IS NOT POSSIBLE, BACKFILL TRENCH WITH CONTROLLED DENSITY FILL (CDF) PER DTL 6, SHT C-12 AND SECTIONS 02320 AND 02510 OF THE SPECIFICATIONS, AND CENTER A STICK OF PROPOSED WATER PIPE AT THE CROSSING.
11. MANHOLE LIDS, VALVE CANS AND OTHER SUCH STRUCTURES SHALL HAVE BEEN COMPLETED, ADJUSTED, CURED AND OTHERWISE PREPARED, AS APPLICABLE AND MADE CLEAN AND READY FOR ASPHALT PLACEMENT.
12. ALL ASPHALT DISTURBED BY TRENCH EXCAVATION SHALL BE RESTORED PER CITY STD DTL T-201, SHT C-14.
13. ALL PROPOSED CATCH BASINS SHALL BE 24" TYPE G1 PER C-14, RD364.

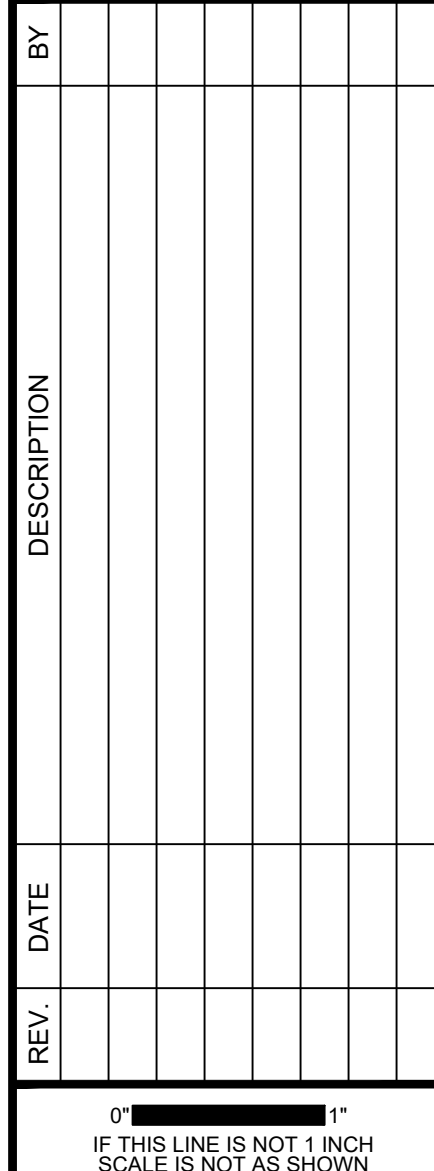

CITY OF ROCKAWAY BEACH
PO BOX 5, ROCKAWAY BEACH, OR. 97136

N PACIFIC ST IMPROVEMENTS PROJECT
ROCKAWAY BEACH

PROPOSED IMPROVEMENTS

STA 20+50 TO 27+50

Sheet No.	C-10	10 of 14
Date	7/22/2025	
2025-005.01		

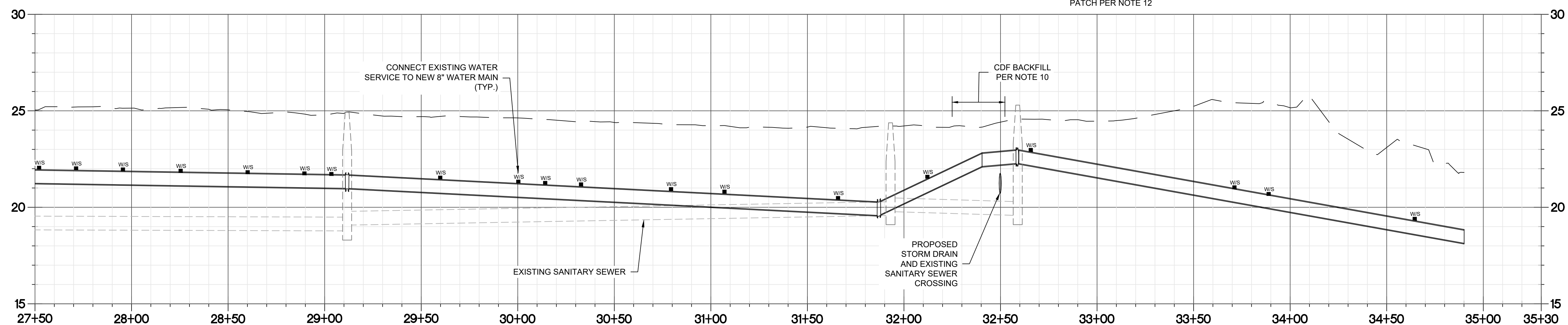

HORIZONTAL SCALE: 1" = 30'
VERTICAL SCALE: 1" = 3'

WATER SERVICE LEGEND					WATER SERVICE LEGEND				
APPROX. STATION	STREET ADDRESS	APPROX. LENGTH (LF)	METER SIZE	NOTES	APPROX. STATION	STREET ADDRESS	APPROX. LENGTH (LF)	METER SIZE	NOTES
27+51	822 N PACIFIC ST	25	3/4"	RECONNECT TO EX METER	30+22	856 N PACIFIC ST	26	3/4"	RECONNECT TO EX METER
27+71	819 N PACIFIC ST	13	3/4"	RECONNECT TO EX METER	30+52	868 N PACIFIC ST	31	3/4"	RECONNECT TO EX METER
28+12	825 N PACIFIC ST	12	3/4"	RECONNECT TO EX METER	30+90	861 N PACIFIC ST	10	3/4"	RECONNECT TO EX METER
28+44	835 N PACIFIC ST	12	3/4"	RECONNECT TO EX METER	30+91	872 N PACIFIC ST	28	3/4"	RECONNECT TO EX METER
28+81	838 N PACIFIC ST	22	3/4"	RECONNECT TO EX METER	31+16	871 N PACIFIC ST	12	3/4"	RECONNECT TO EX METER
29+12	847 N PACIFIC ST	12	3/4"	RECONNECT TO EX METER	31+75	881 N PACIFIC ST	13	3/4"	RECONNECT TO EX METER
29+19	846 N PACIFIC ST	25	3/4"	RECONNECT TO EX METER	32+22	891 N PACIFIC ST	12	3/4"	RECONNECT TO EX METER
29+77	853 N PACIFIC ST	17	3/4"	RECONNECT TO EX METER	33+65	115 NW 9TH AVE	19	3/4"	RECONNECT TO EX METER
29+89	850 N PACIFIC ST	26	3/4"	RECONNECT TO EX METER	33+71	890 NW 9TH AVE	12	3/4"	RECONNECT TO EX METER
30+14	857 N PACIFIC ST	11	3/4"	RECONNECT TO EX METER	34+48	105 NW 9TH AVE	17	3/4"	RECONNECT TO EX METER

1. PROPOSED WATER MAIN SHALL BE 8" PVC C900 UNLESS OTHERWISE NOTED. OPEN TRENCH WATER MAIN WITH 36" MINIMUM COVER PER CITY STD DTL T-200, SHT C-14.
2. CONTRACTOR TO POTHOLE ALL CONNECTIONS TO EXISTING WATER PIPING PRIOR TO CONSTRUCTION TO VERIFY DEPTHS, SIZING & TYPE OF JOINT TO CONNECT TO. POTHOLE ALL EXISTING UTILITY CROSSINGS TO VERIFY DEPTH PRIOR TO CONSTRUCTION.
3. AFTER NEW WATER MAIN IS FLUSHED AND TESTED, MAKE NEW SERVICE CONNECTIONS FROM NEW WATER MAIN TO EXISTING METERS IN ACCORDANCE WITH CITY STD DTLs W-505, W-600 AND W-605 ON SHT C-13. WATER SERVICE CONNECTIONS SHALL BE FLUSHED AND TESTED AS WELL.
4. INSTALL FIRE HYDRANT ASSEMBLY PER CITY STD DTL W-300 ON SHT C-13
5. TAPER GRIND 10' TRANSITION TO EXISTING ASPHALT DRIVEWAY APRON
6. TAPER GRIND 20' TRANSITION TO EX ASPHALT ROADWAY.
7. MAINTAIN ACCESS TO ALL RESIDENCES DURING CONSTRUCTION AT ALL TIMES.
8. RESTRAIN ALL FITTINGS & VALVES. PROVIDE THRUST BLOCKING AT ALL BENDS.
9. SANITARY SEWER LATERAL LOCATIONS ARE ESTIMATED BASED OFF SURVEYED SANITARY CLEANOUT LOCATIONS. CONTRACTOR TO VERIFY SANITARY SEWER LATERAL DEPTHS AND LOCATIONS.
10. MAINTAIN MINIMUM 18" VERTICAL SEPARATION AT ALL SANITARY SEWER CROSSINGS. IF 18" SEPARATION IS NOT POSSIBLE, BACKFILL TRENCH WITH CONTROLLED DENSITY FILL (CDF) PER DTL 6, SHT C-12 AND SECTIONS 02320 AND 02510 OF THE SPECIFICATIONS, AND CENTER A STICK OF PROPOSED WATER PIPE AT THE CROSSING.
11. MANHOLE LIDS, VALVE CANS AND OTHER SUCH STRUCTURES SHALL HAVE BEEN COMPLETED, ADJUSTED, CURED AND OTHERWISE PREPARED, AS APPLICABLE AND MADE CLEAN AND READY FOR ASPHALT PLACEMENT.
12. ALL ASPHALT DISTURBED BY TRENCH EXCAVATION SHALL BE RESTORED BY PER CITY STD DTL T-201, SHT C-14.
13. ALL PROPOSED CATCH BASINS SHALL BE 24" TYPE G1 PER C-14, RD364.



Designed By: ZHH	Drawn By: JCA	Checked By: MCD	Submittal No:
------------------	---------------	-----------------	---------------

File: L:\2025-005.014-Design\DWG\WATER LINE IMPROVEMENTS.dwg

[illegible]

0" 1"
IF THIS LINE IS NOT 1 INCH
SCALE IS NOT AS SHOWN

CITY OF ROCKAWAY BEACH
PO BOX 5, ROCKAWAY BEACH, OR. 97136

N PACIFIC ST IMPROVEMENTS PROJECT
ROCKAWAY BEACH

PROPOSED IMPROVEMENTS

17+50 TO 25+15

Sheet No.	C-11	11 of 14
Date	7/22/2025	11
2025-005.01		



1. AT SANITARY SEWER CROSSINGS WITH LESS THAN 18" OF VERTICAL SEPARATION, CONTRACTOR SHALL CENTER A STICK OF PROPOSED WATER PIPE AT THE CROSSING.



0" 1"
IF THIS LINE IS NOT 1 INCH
SCALE IS NOT AS SHOWN

Page	Sheet No.
------	-----------

7/22/2025

2025-005.01

12 OF 14

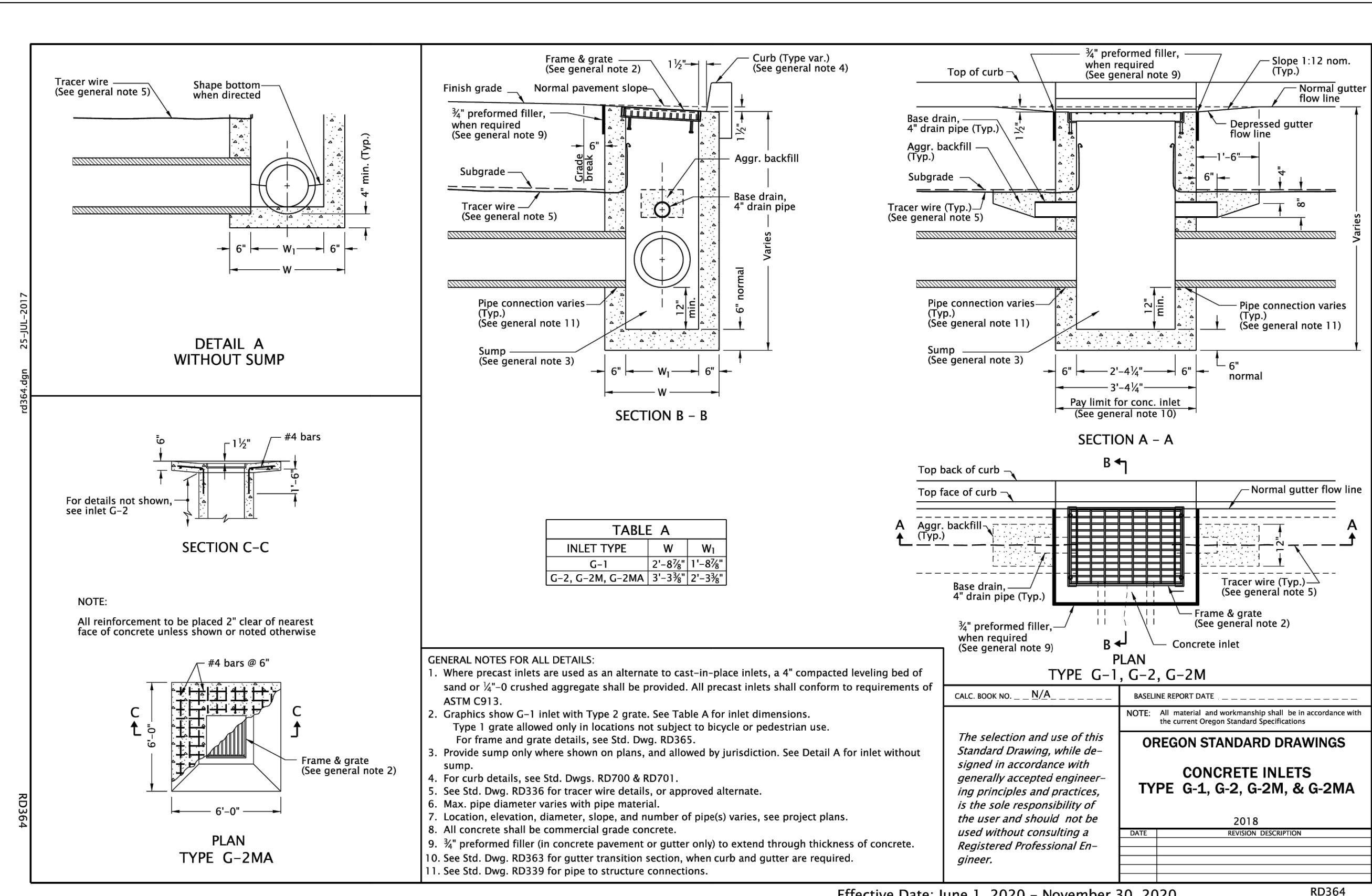
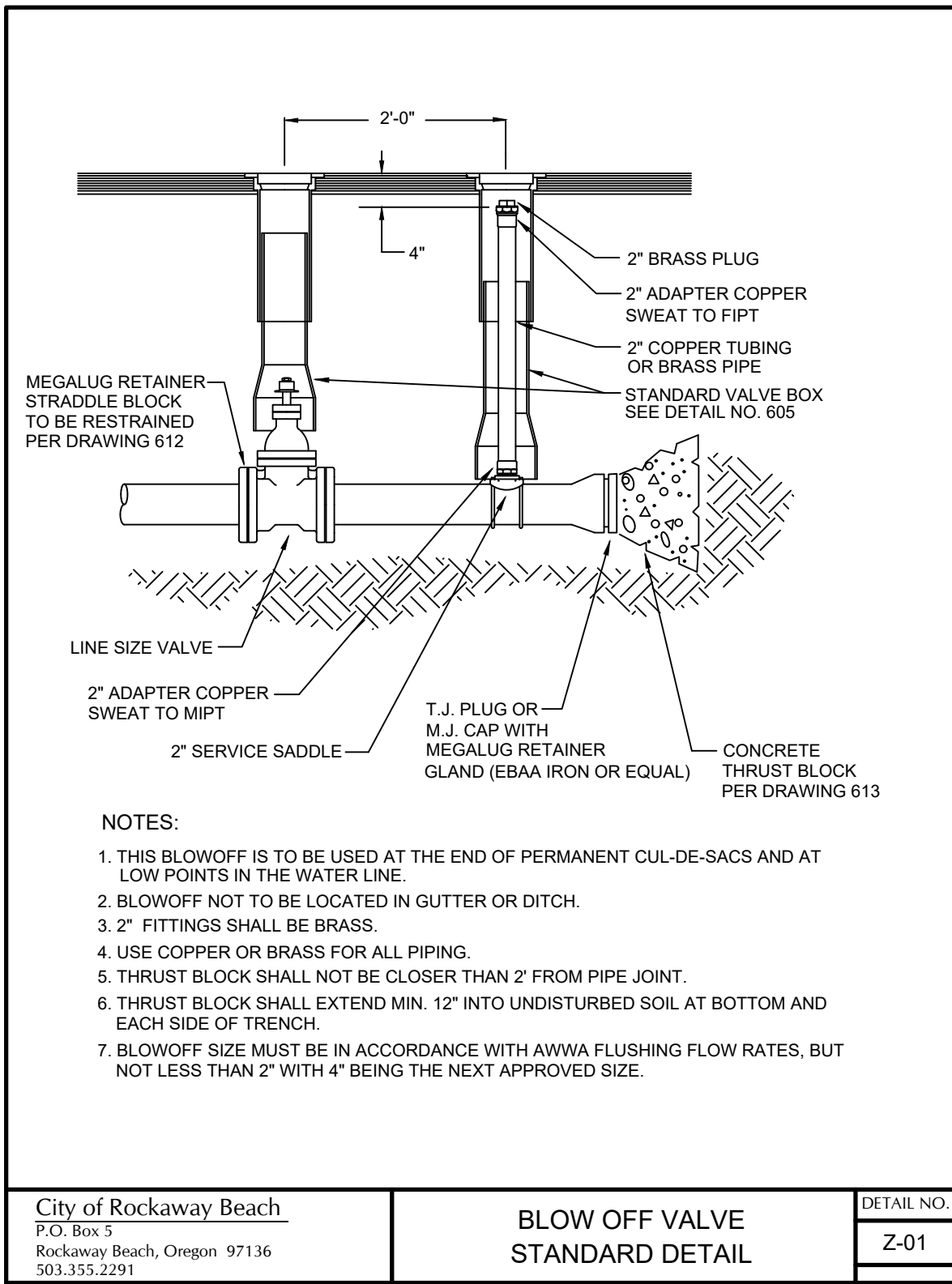
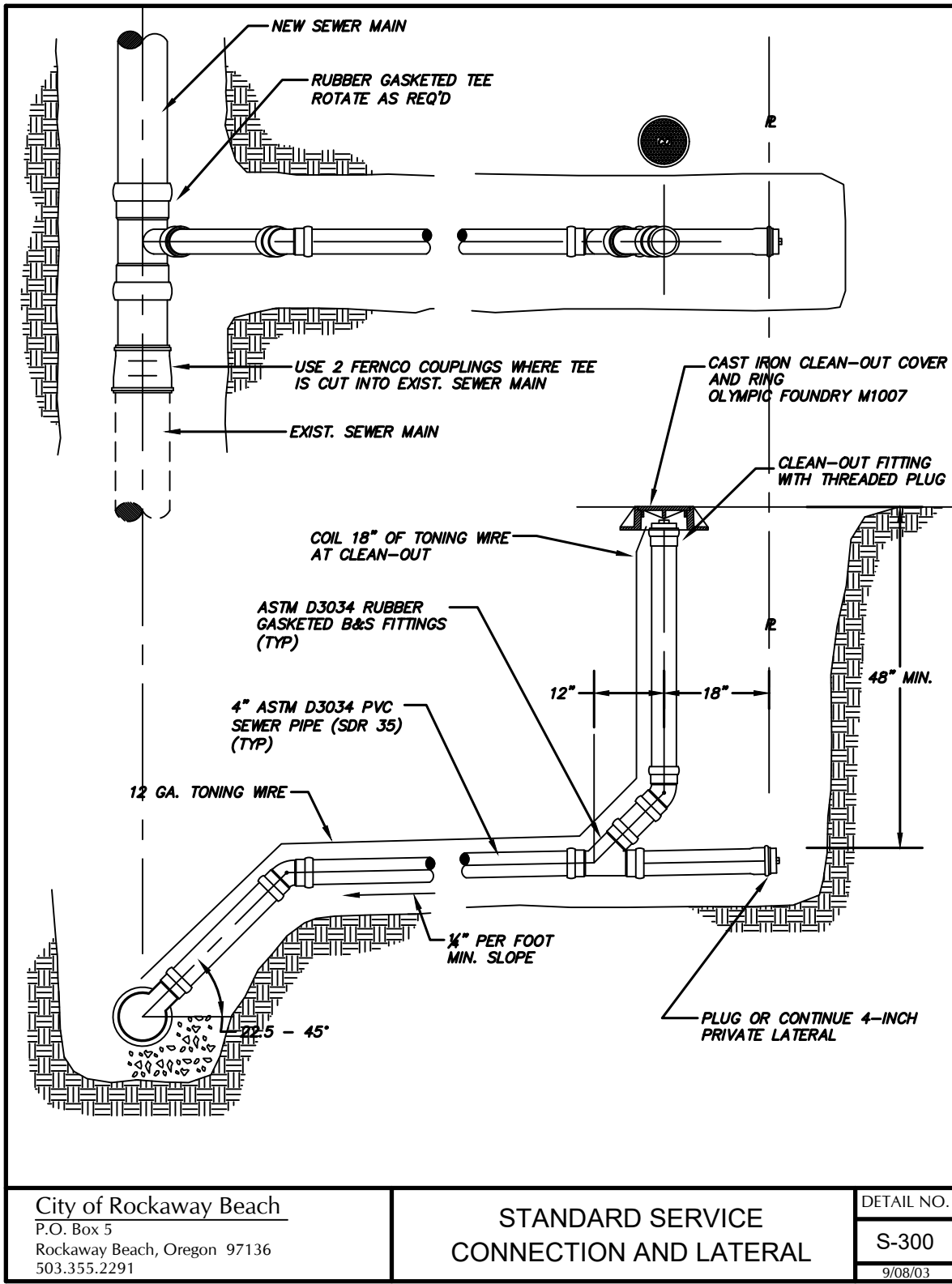
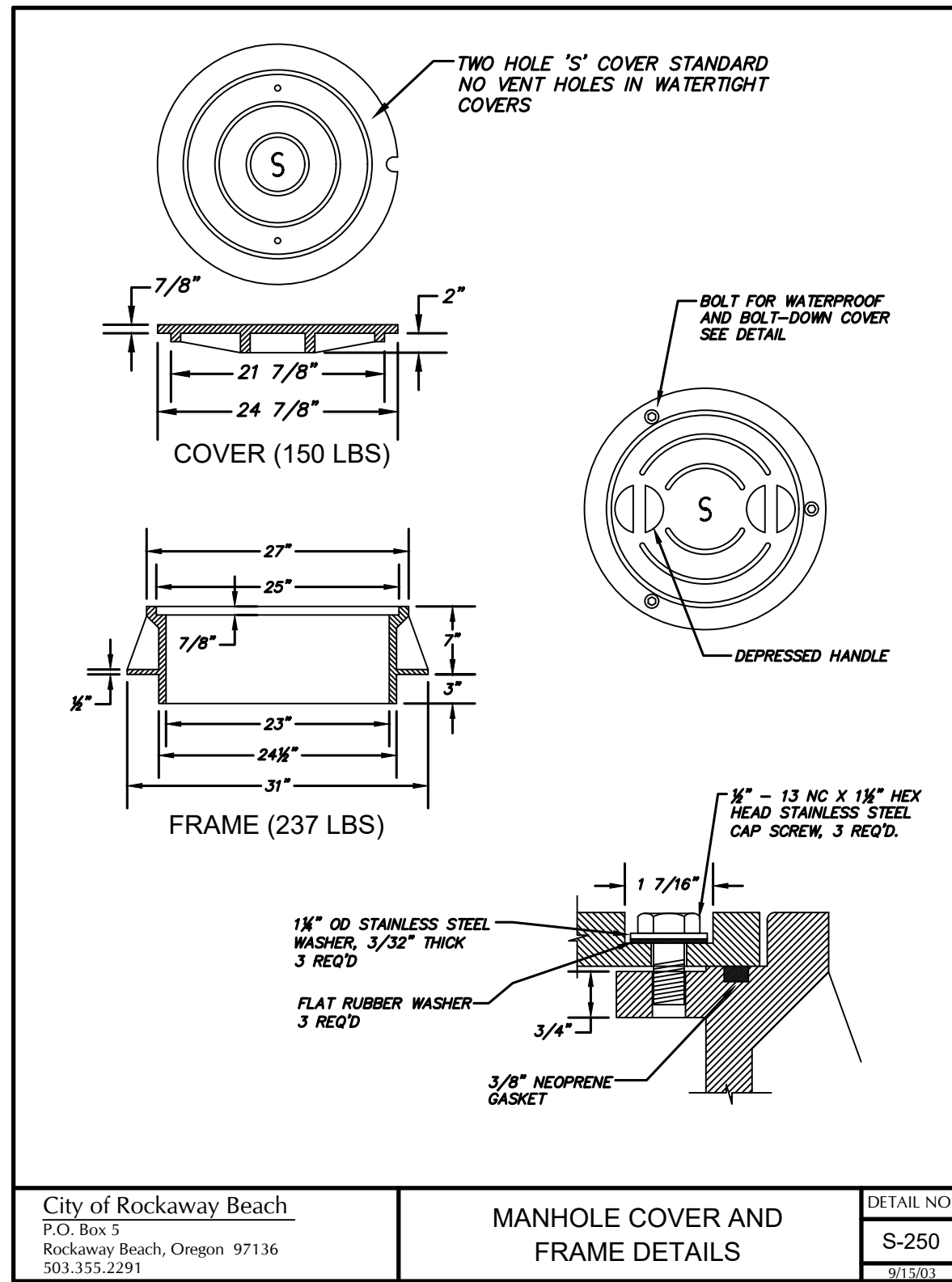
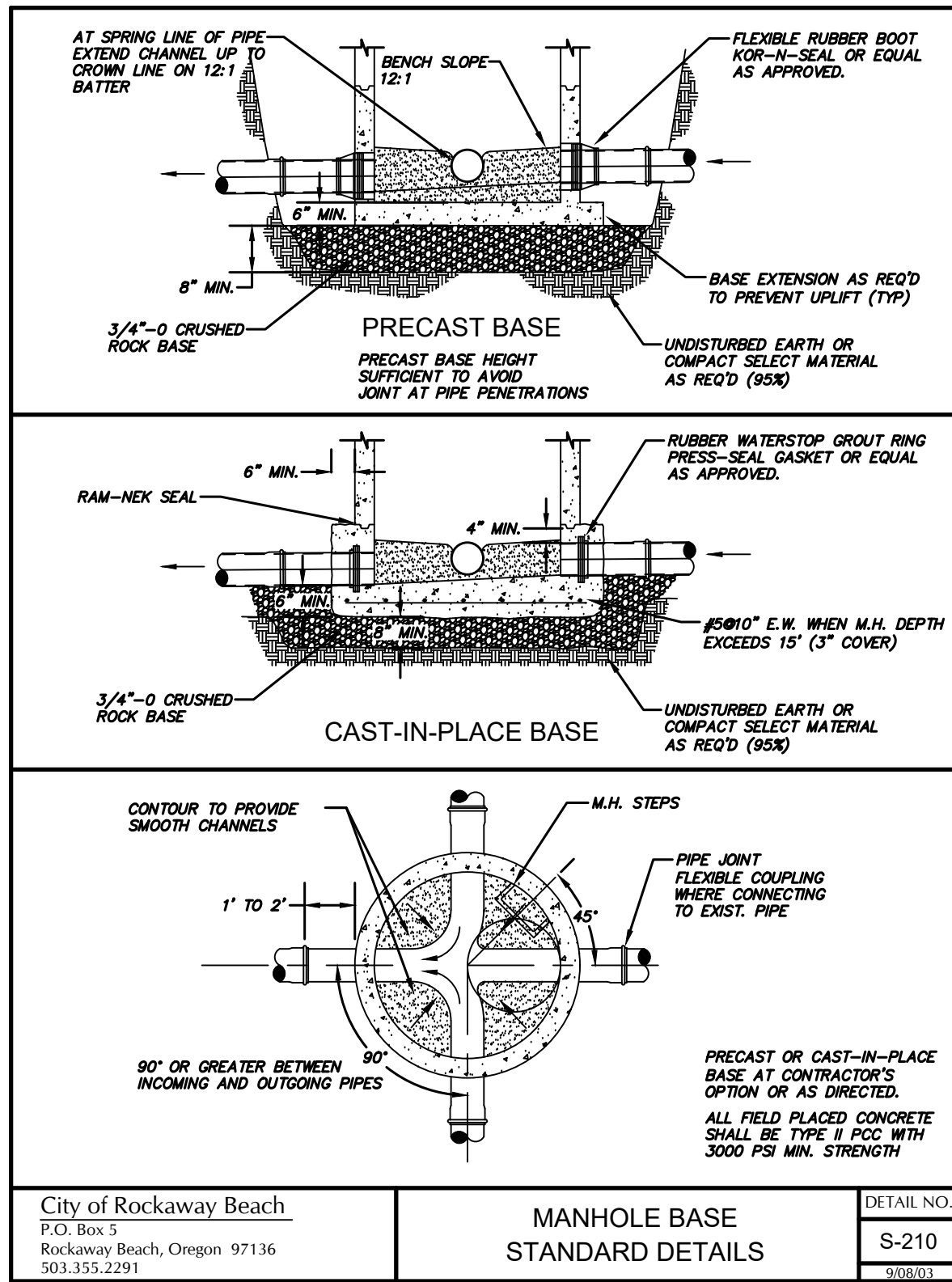
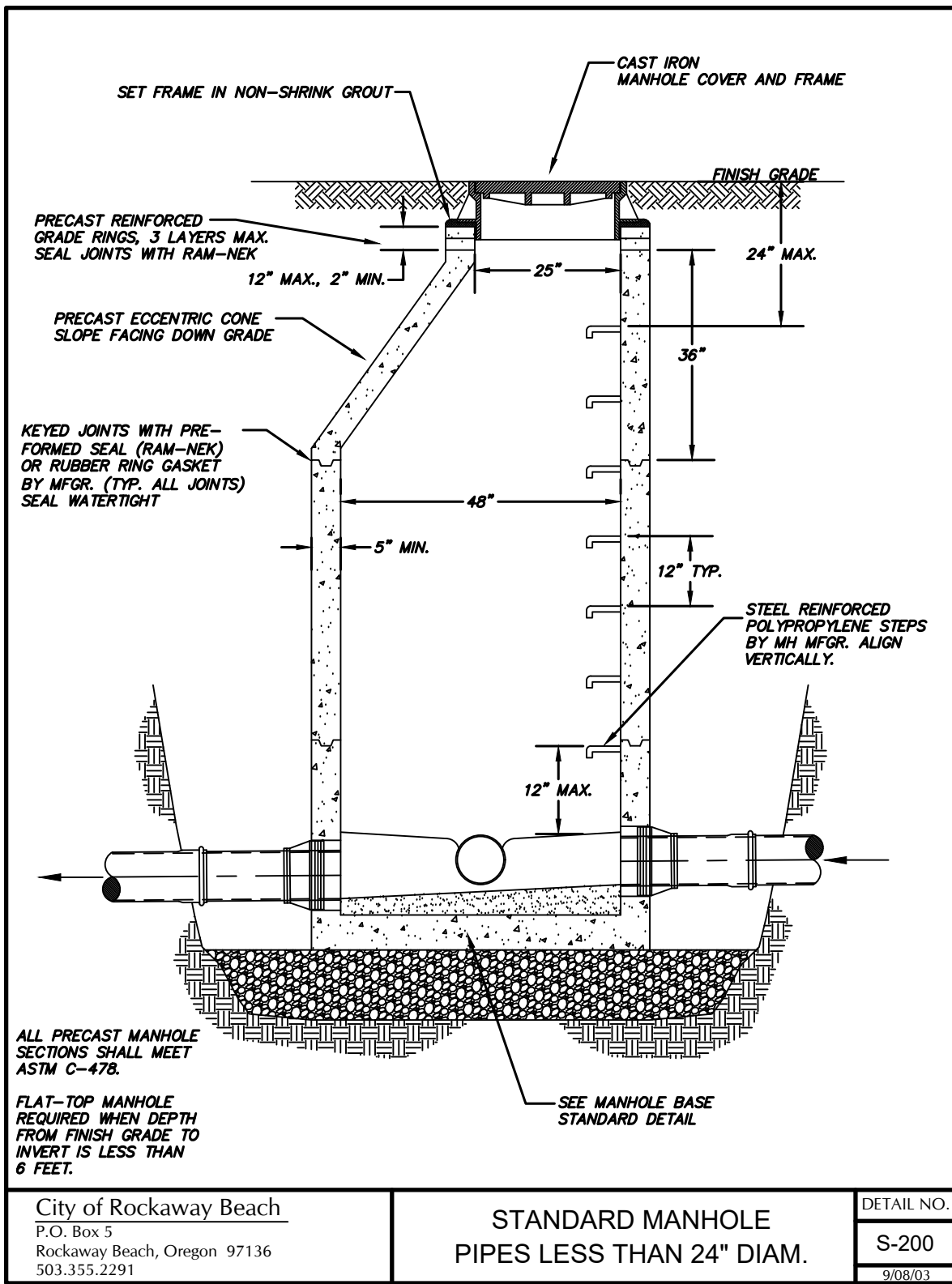
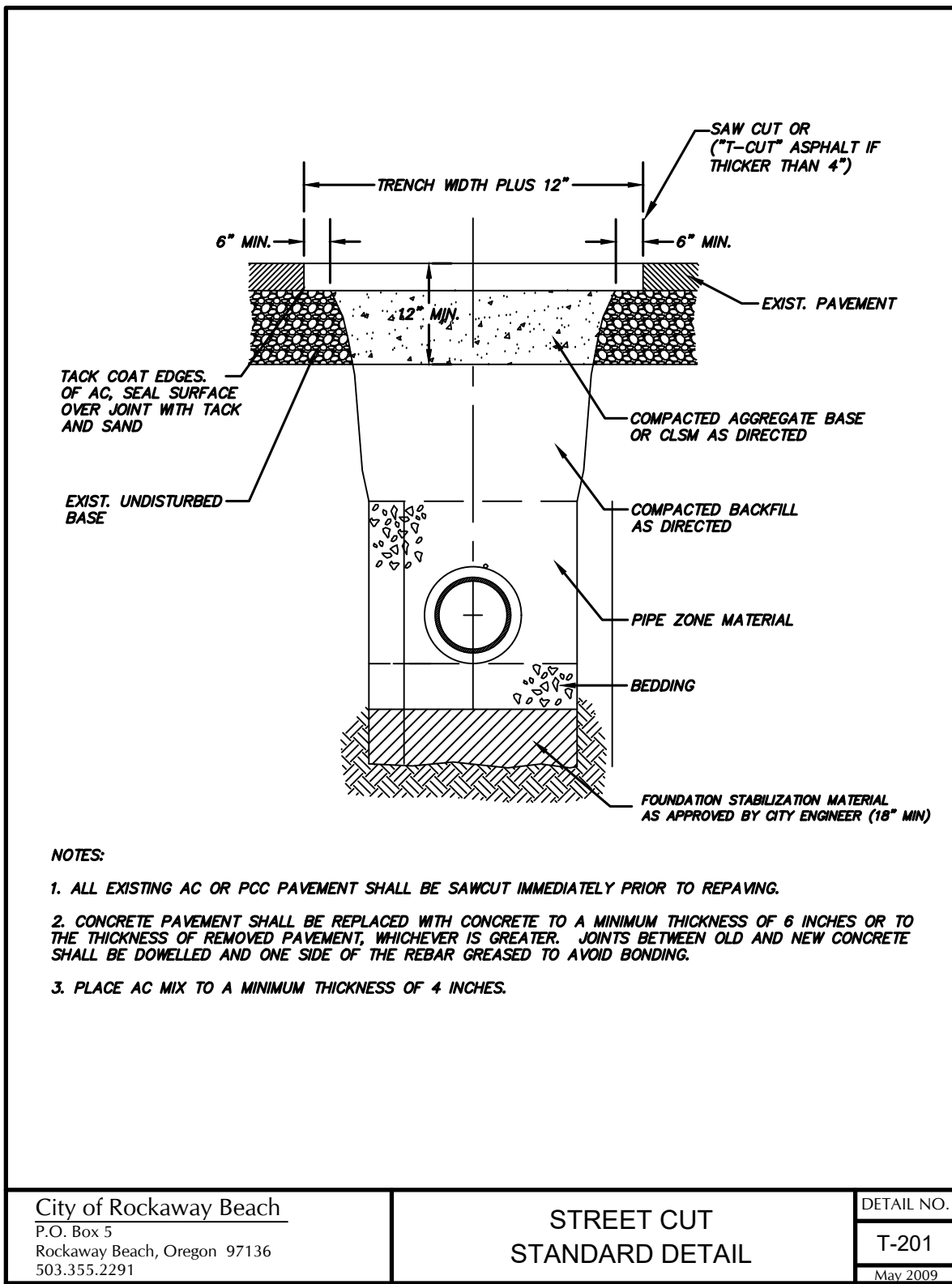

REGISTERED PROFESSIONAL
ENGINEER
9838PE

OREGON
JULY 10, 2008
MATTHEW C. DEL MONTE

EXPIRES 12/31/2025

501 E First Street
Newberg, Oregon 97132
CONSULTING 503/554-9553 ■ fax 503/537-9554
email: mail@hbh-engineers.com

H B H
ENGINEERS

CONSULTING

BY

DESCRIPTION

DATE

REV.

IF THIS LINE IS NOT 1 INCH
SCALE IS NOT AS SHOWN

CITY OF ROCKAWAY BEACH
PO BOX 5, ROCKAWAY BEACH, OR 97136

N PACIFIC ST IMPROVEMENTS PROJECT
ROCKAWAY BEACH

STANDARD DETAILS 2

Drawn: Sheet No.

C-14

7/22/2025

2025-005.01

14 of 14

Submitted By: MCD

Checked By: JCA

Drawn By: ZHH

Designed By: ZHH

File: L:\2025-005 01\4-Design\DWG\DETAILS.dwg